The 1959 Brevardier

Carol Wells

TRANSYLVANIA COUNTY LIBRARY
BREVARD, N.C

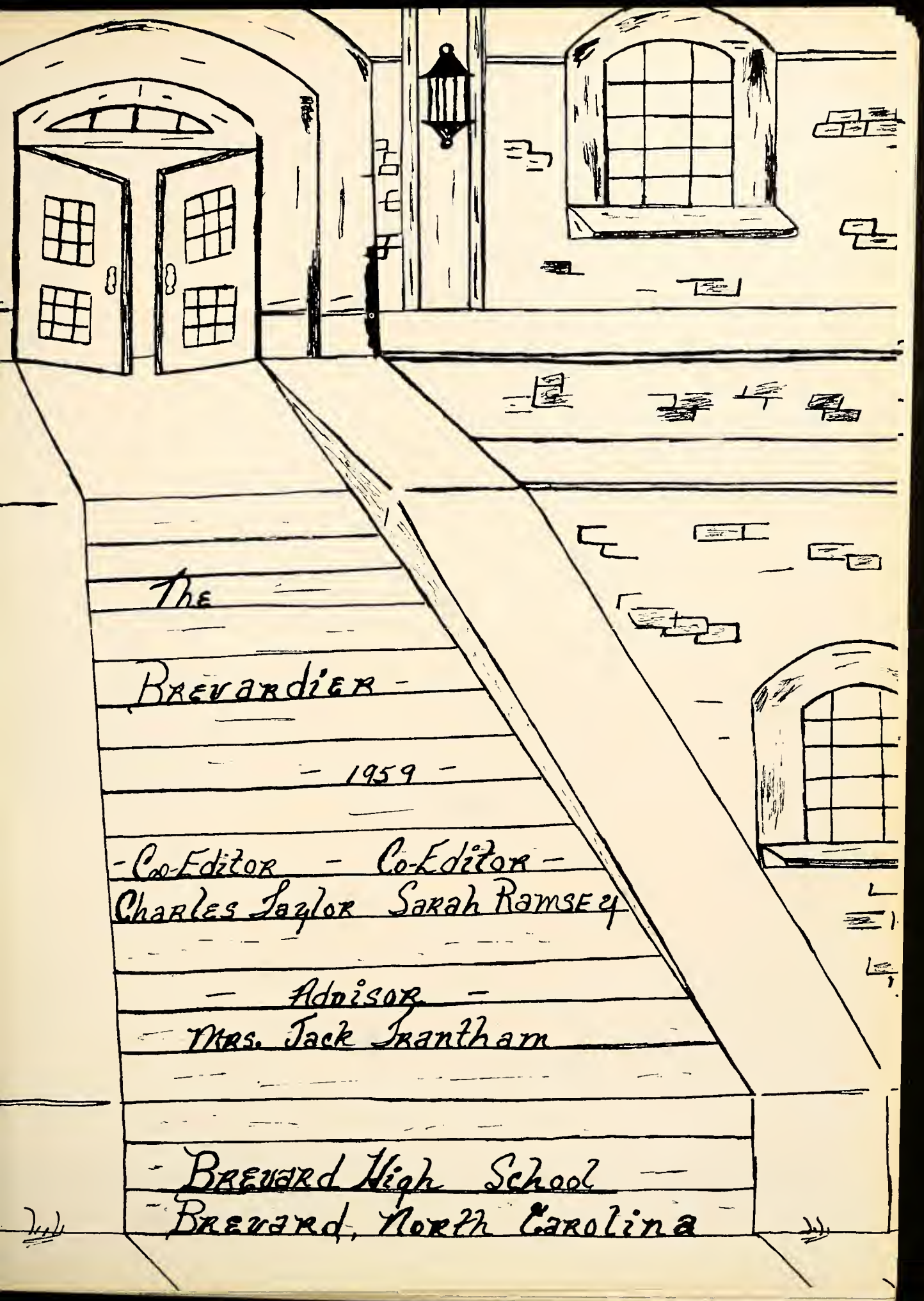
The
Brevardier
1959
Co-Editor
Charles Taylor
Co-Editor
Sarah Ramsey
Advisor
Mrs. Jack Trantham
Brevard High School
Brevard, North Carolina

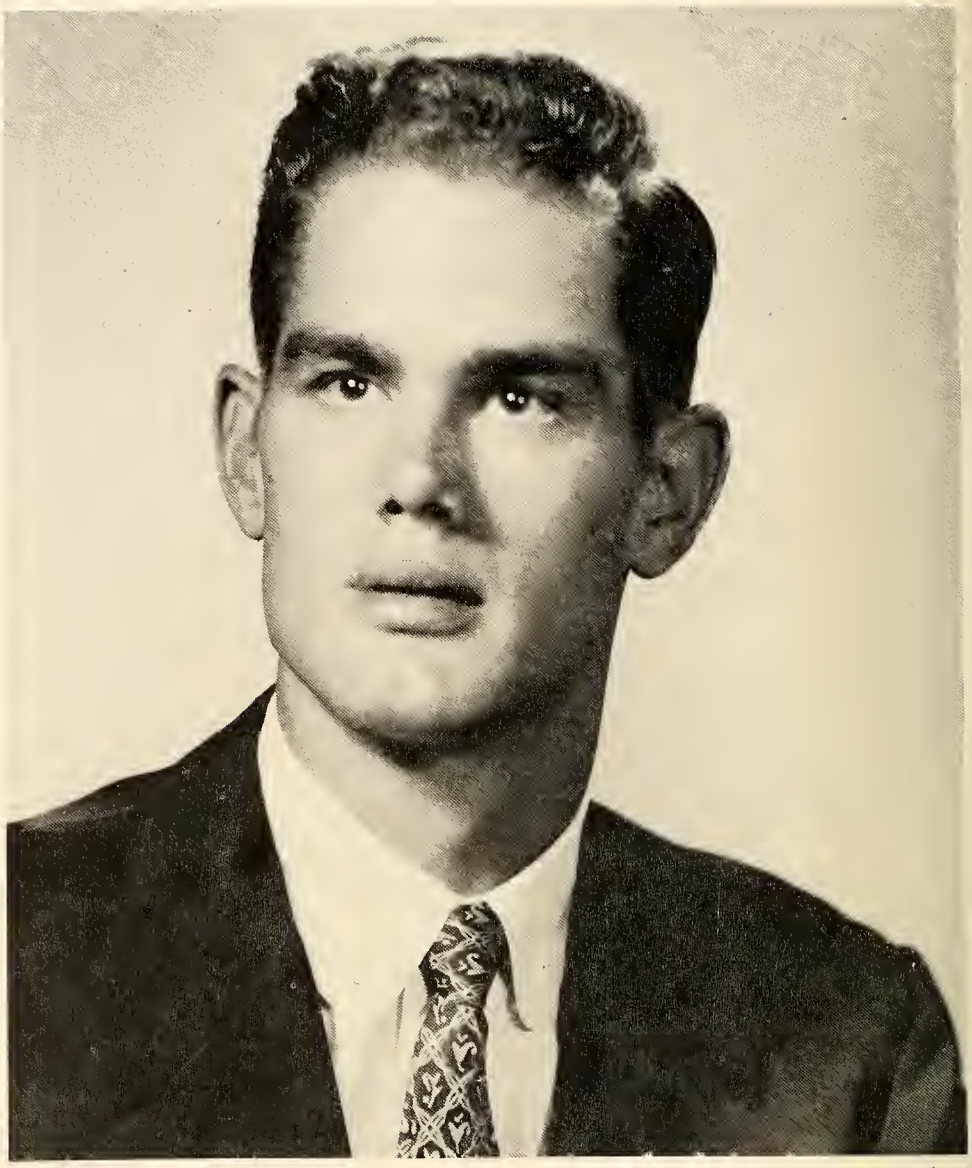

DEDICATION

You, Coach McLeod, can be seen almost anywhere we go, summer or winter, in the classroom, field or court.

You became a faculty member of Brevard High School in 1955 and during that time have helped us achieve many honors in football, basketball, and track.

The Brevardier has chosen you, Coach Don McLeod, for your leadership and understanding to be presented with this our 1959 Brevardier.

FOREWORD

As we float on the clouds of memories, and journey back on the stairways of time, we will again enter the hallways of Brevard High School and all our activities will come to life before us once more.

Our dream is that this *Brevardier* will be the Key to Your Gateway of Memories.

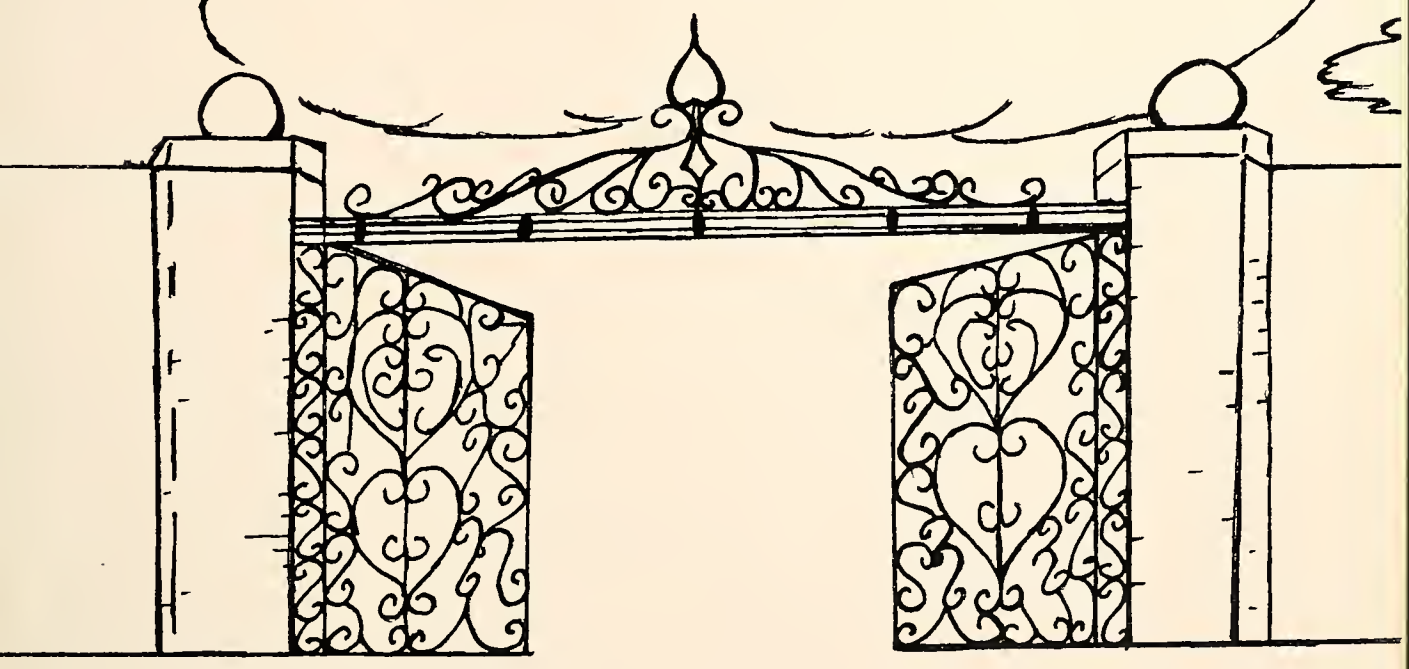

TABLE OF CONTENTS

Administration . . . . . Page 4
Seniors . . . . . Page 7
Underclassmen . . . . . Page 27
Athletics . . . . . Page 47
Features . . . . . Page 73
Advertisements . . . . . Page 91

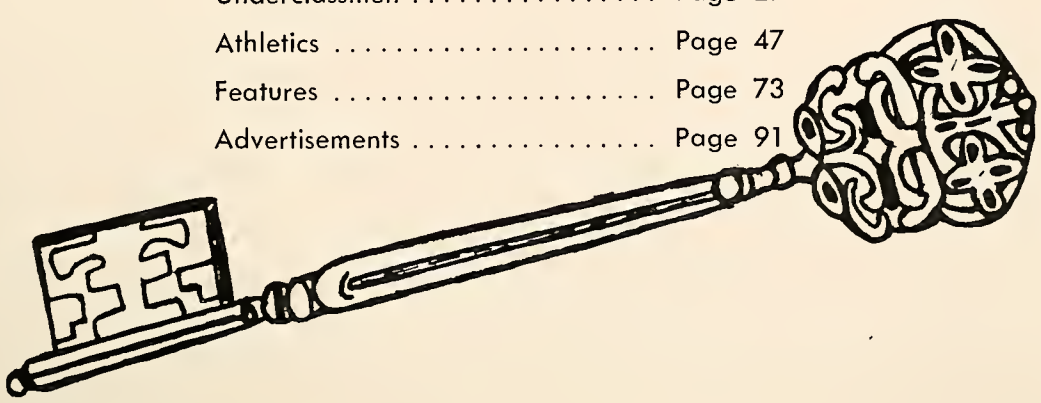

ADMINISTRATION

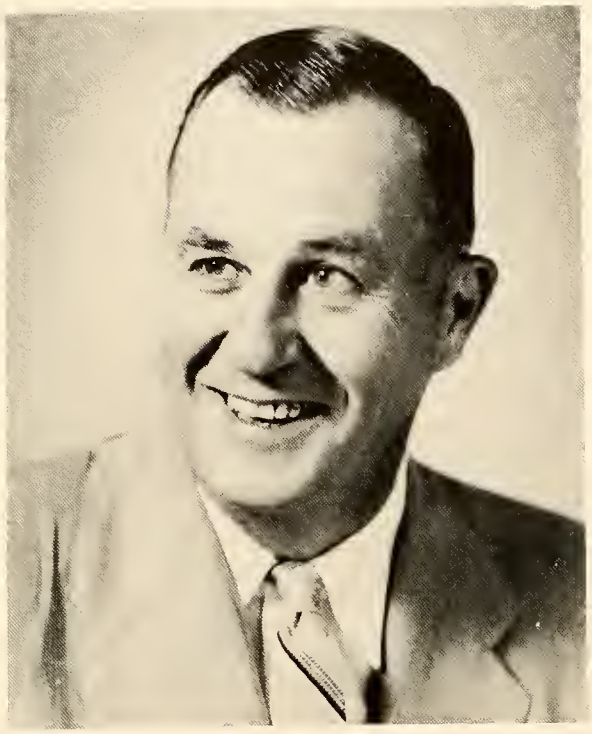

MR. R. T. KIMZEY
Principal

Could there be any other school in North Carolina with a more efficient administration and faculty than we are so fortunate to have here at Brevard High School?

Through their timeless effort, understanding, and hopes to build a better school system, we have advanced rapidly forward and achieved many of our hopes and ideas.

We, the Seniors, especially wish to express our gratitude for the help and guidance you have shown us during these four years of our high school education. We only hope that you will achieve as much success and happiness in your new location.

MR. C. W. BRADBURN
County Superintendent

MRS. F. B. CUDD
High School Secretory

FACULTY

MRS. GEORGE D. ABERCROMBIE
Math

MRS. R. F. ANDREWS
Math

MRS. H. GLENN BURRELL
Home Economics

MRS. HARRY P. CLARKE
History, English,
and Civics

MR. DAVID D. CORN
Physics and Chemistry

MR. BENJAMIN FISHBURNE
Spanish and English

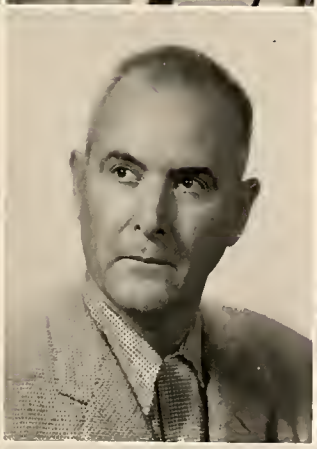

MRS. GLENN W. GALLOWAY
Librarian

MR. GLENN W. GALLOWAY
Biology and Math

MR. GEORGE A. GOODWIN
Latin

MR. RALPH "BUFF" HUMPHRIES
Physical Education and Health

MRS. R. T. KIMZEY
English

MR. RANDAL J. LYDAY
Agriculture

FACULTY

MR. DON E. McLEOD
Biology and Science

MISS FREIDA M. MANUEL
Typing and Shorthond

MR. ROBERT E. MIMS
English

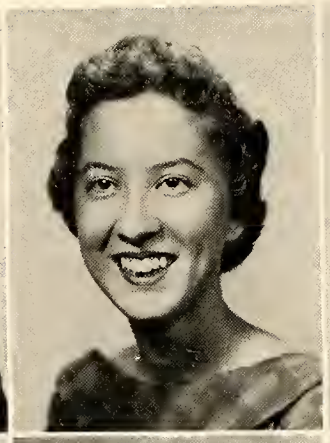

MR. CHARLES A. PEARCE
Bookkeeping and Civics

MRS. JAMES H. SLEDGE
History and English

MR. HENRY L. SMITH
Science

MR. W. MARSHALL TEAGUE
Civics, Health, and Driver Educotion

MRS. E. F. TILSON
Moth

MRS. JACK E. TRANTHAM
English

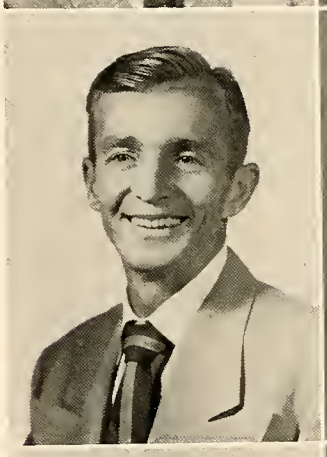

MRS. JOHN B. VERNER
Typing

MRS. J. O. WELLS
English

MRS. GEORGE W. WILSON
History and English

"WE CLOSE THE DOORS"

SENIOR CLASS OFFICERS

President	Billy Joe Smith
Vice-President	Hugh Bradburn
Secretary	Robert Green
Treasurer	Sarah Ramsey

Freshmen . . . Sophomares . . . Juniors . . . and now we are Seniors, prepared ta be ushered into the Adult World. As we go we realize mare than ever that the greatest privilege in our Great Democracy is the freedom of knowledge. For faur years we have been nourished by this freedom.

We have learned that the foundatian of all true knowledge is to know ourselves. Our class has been blessed with different individual talents. We have taken our honors in athletics, the debating team, 4-H Club, band, and we must not forget aur scientist.

We have our share of goad memories to look back upon, the Junior Play, our Junior-Senior Fairyland, The Sweetheart Ball, and of course our glorious Washington Trip.

As we look into the future, we will cantinue to respect the past. We will remain proud and unbending, yet humble and gentle in success. We will keep that touch of humility which will help us remember the simplicity of true greatness, the apen mind of true wisdom, and the meekness of true strength.

SENIORS

BETTY SUE ALLEN
On the basketball court she's a whiz,
Shooting, guarding, there she is;
A cheery smile, a glad "Hello,"
Betty has that go-go-go.

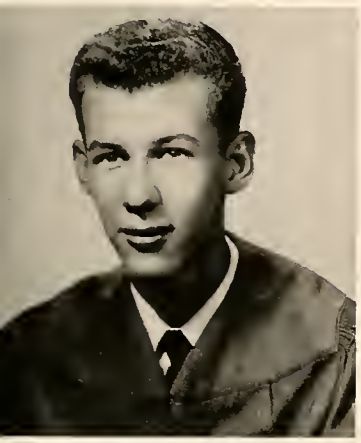

RONNIE JAMES ALLENDER
From South America he came to us,
He's easy going and in no rush;
Quiet and neat, Tall and lean,
Here's a guy that's really keen.

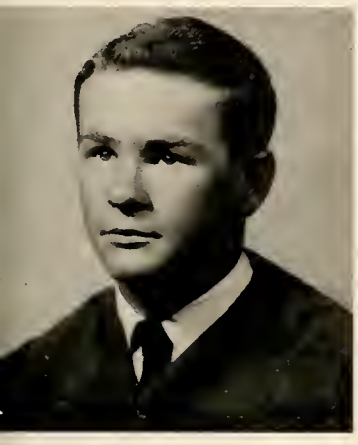

CLARENCE FRANKLIN ALLISON, JR.
Known to us as "Little Red"
He leads, rather than being led;
A good bus driver and you'll agree,
Watch out for no. 33.

HELEN JEWEL AYERS
Helping in the library all the day,
She can always find a way;
Blonde and nice, as you can see,
And just as sweet as she can be.

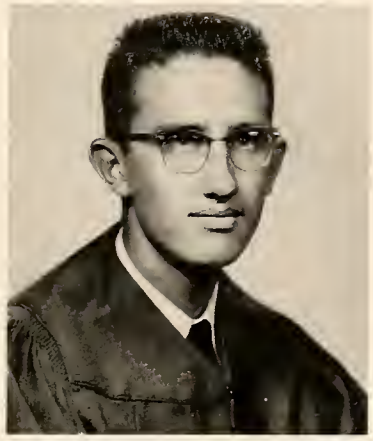

SAMUEL RICHARD BARNETT
Never a dull moment when he's around,
He should be in the circus 'cause he's such a clown;
You never see him in a rush,
And teachers say he can't be hushed.

RICHARD LEE BEST
Likes sport cars and is really a treat,
In the Marines he couldn't be beat;
He's a welcome to our school
And he strives never to break a rule.

LYNDA GAIL BEDDINGFIELD
Long dark hair and a pretty smile,
Her ability will go many a mile;
Works on the Broadcaster everyday,
She's the one to lead the way.

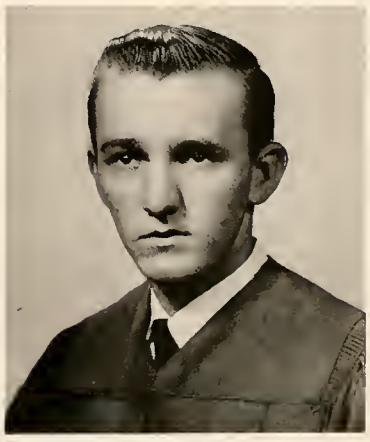

CHARLES BLOOMQUEST
This guy is nice and neat,
His teasing ways just can't be beat;
In español, Buster is a riot,
Although he's sometimes mighty quiet.

SENIORS

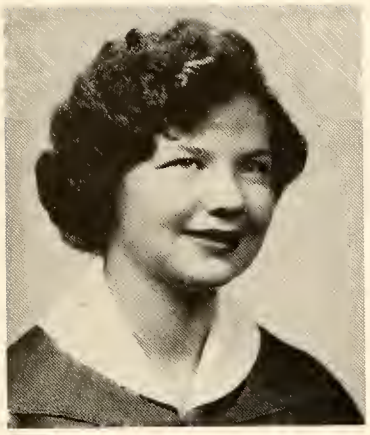

CHARLOTTE MARION BLYTHE
In stature she may be small,
But her heart has room for all;
A special knack all her own,
A sweeter gal you've never known.

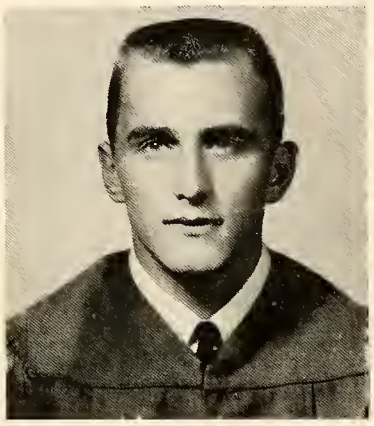

JOSEPH HUGH BRADBURN, JR.
Now here's a guy who does all right,
He's handsome, athletic, and oh, so bright;
Vice President of our Senior class,
As a letterman he'll always pass.

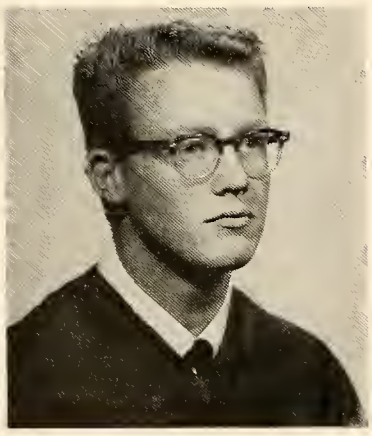

JOHN MARTIN BRADSHAW
He's a one way person - - - His way,
And his fun-loving nature is here to stay;
Girls are his hobby, football his sport,
Of worldly travel he'll never run short.

JIMMIE JEAN BRAMLETT
Works in the Chatter Box, and is one too,
You never find her cross or blue;
Giggling and laughing all the day,
Give up? Never! She'll find a way.

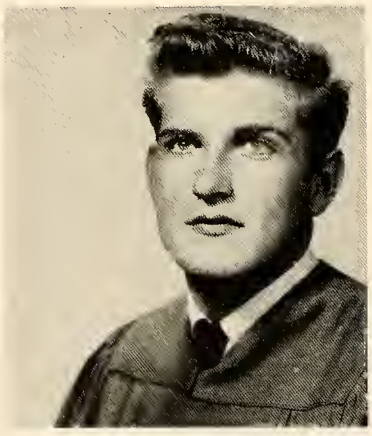

FRED CLIFTON BRYSON, JR.
Here's a lad with wit and brain,
Quite a student, but acts insane;
Did a wanderful job in the Junior Play,
Fred always has plenty to say.

CHALYNDA BUNCH
Twinkle, twinkle in her eyes,
You'll never take her by surprise;
Fun and laughter on the "Broadcaster,"
Any fault she'll always master.

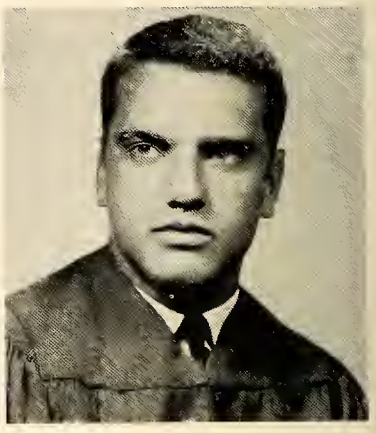

JAMES JERRY CABE
S. C. President of B.H.S.
At football games, he passes the test;
"Brownie" follows him wherever he goes.
Jerry's one guy that has no foes.

PATRICIA GASPERSON CANTRELL
Has her fun yet thoughtful too,
When you're with her you're never blue;
Has a heart that is made of gold,
All her charms could never be told.

SENIORS

JIM RAY CANUP
A senior once, a senior twice,
Just an unlucky throw of dice;
I wish I may, I wish I might,
Leave this class on that big night.

JAMES WILLIAM COX
This is one in a few and far between,
At the A&P he can be seen;
Doing all that he can,
Of B:H.S. he is a fan.

HOMER CRANE
Here's a guy that's mighty fine,
Who graduated with the class of '59;
We'll miss you much at the Old High,
And good luck to you, as years go by.

WILLIAM CARLTON DAVIS
Geometry and Spanish are a pain,
When this guy studies its not in vain;
Can be seen walking hame to lunch each day,
Known through school for his nice way.

MARTHA WALLIN ENGLISH
Just married and still in a spin,
But she's just as cute as she's ever been;
On the Brevardier liked by all,
In winter, spring, summer, and fall.

JAMES WAYNE FANNING
Comes and goes as he pleases,
Free as the September breezes;
See him strolling dawn the hall,
You'll know him by his Southern drawl.

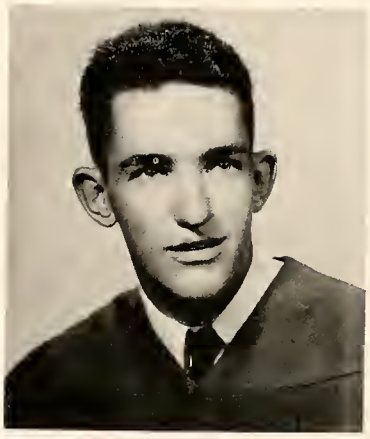

FLOYD JOE FARMER
A lad who is gifted with both brain and brawn;
Fate blessed him, an the day he was born;
Clever in everyway
He'll make a great success someday.

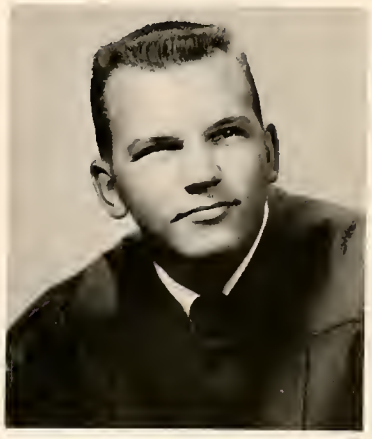

AUSTIN FAULKNER
Austin cames, Austin gaes,
But he never has any woes;
Always laughing, always bright,
Never lets troubles be in sight.

SENIORS

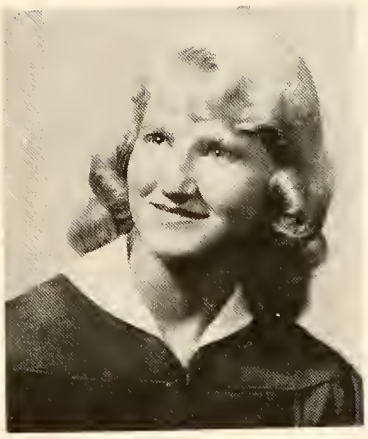

JEAN LOUISE FLUKE
Jean came to us from Delaware,
She never worries or has a care;
Plays the flute in B.H.S. Band,
In our school she took her stand.

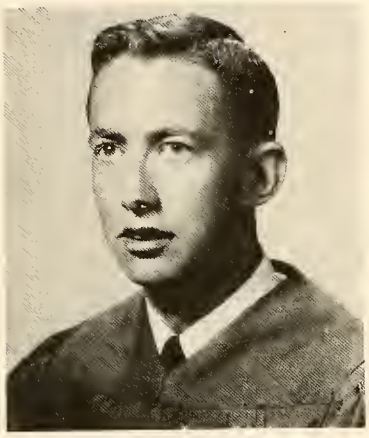

BENNY MARTIN GALLOWAY
In baseball he's ready to win,
Has red hair and a great big grin;
Never bothered, never worried,
Easy going, just can't be hurried.

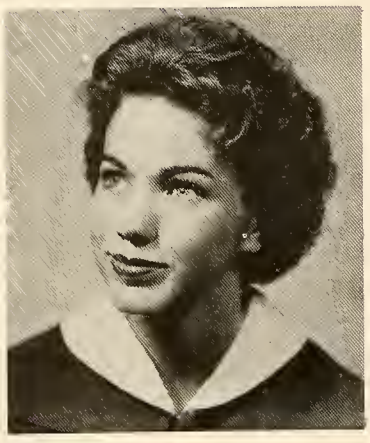

BRENDA JOYCE GALLOWAY
Brains and beauty combined in one,
Yet she finds time for lots of fun;
She leads cheers at every game,
Her winning ways will bring her fame.

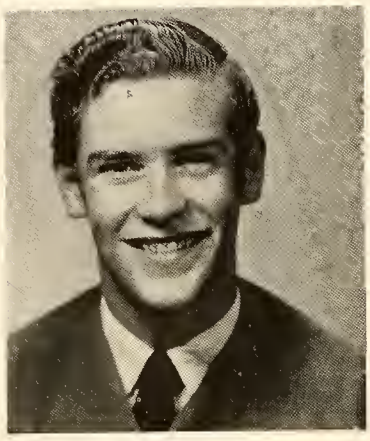

THOMAS BUTLER GARDENER
Of rare quality, noble and true,
You'll find him happy on a day that's blue;
Manogram President his Senior year,
For this he deserves a great big cheer.

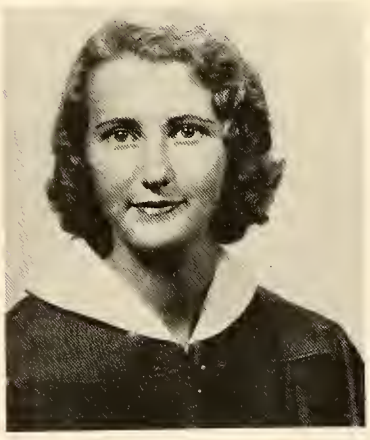

FREDA JOJUAN GILLESPIE
Blonde and cute in every way,
At her duties every day;
At the ball games she's a scream,
To be successful is her dream.

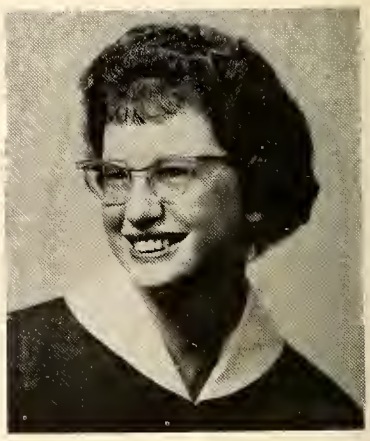

PEGGY ANN GLAZENER
Talking, Talking—all day is she,
Enough words for her there cannot be;
Pretty brown hair, and an attractive smile,
To know her is worth your while.

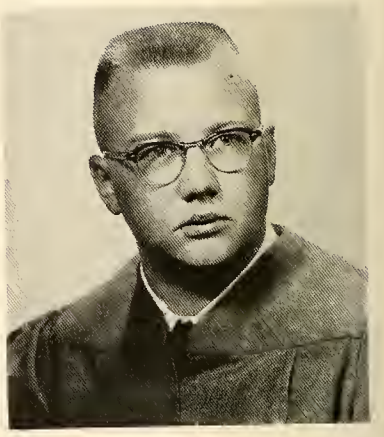

HARRY CHARLES GOLDERER, JR.
Now here's a man that's strange indeed,
Loves to talk, ride, loof, and feed;
Studies are the least of his worries,
A "Southern Gentleman" who never hurries.

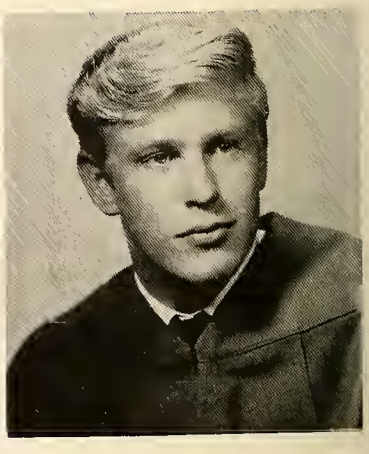

BRUCE GARLAND GRAY
Forever going nowhere
Never seems to have a care,
Always as happy as can be,
He'll do something great, you wait and see.

SENIORS

CHARLES ROBERT GREEN
Here's o guy we coll o broin,
And whot's more he isn't vain!
He's a friend of everyone,
Never gloomy, he's alwoys fun.

RUTH ADA GREEN
See her in the office there,
This girl never hos a core;
Though in stature she moy be smoll,
Her ort ability is a credit to all.

WADE CALVIN GUFFEY
Drives o Ford that's red and white,
But in class he's o little quiet;
Played on the Blue Devil footboll teom
Everyone thinks he's reol keen.

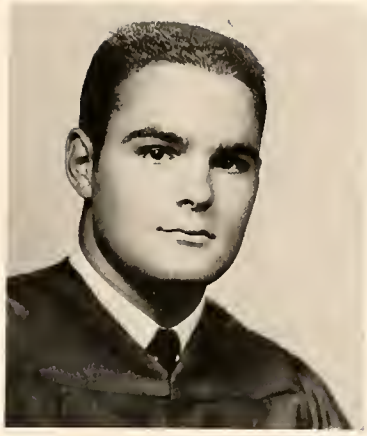

JAMES ARISTON HAMILTON
Jimmy cames and Jimmy will go,
Though his fote will be untold;
Played football a couple of yeors,
Although he hos no certoin fears.

MARY LOUISE HAMILTON
Here's a girl, cute as can be,
That's something anyone con see;
Personolity is a wonderful thing
She makes you want to donce and sing.

OSCAR WILSON HARBIN, JR.
Oscar's smile you always see,
Bath ot school and at the A&P;
If osking questions will get yau ploces,
Oscor hos a hondful of Aces.

VIRGINIA LEE HARRIS
Virginia Horris sweet and gay,
Returned ta us from Hendersanville way;
Beautiful brown hair neotly dressed,
Graced our school with her friendliness.

JAMES MERRILL HEATH
Has tongue at will but never taa loud,
On his horizon there's never a cloud;
Happy and jolly, he alwoys seems,
Manager of aur football teom.

SENIORS

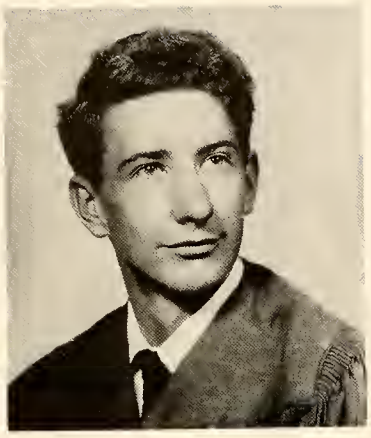

CARROLL JESSIE HOLDEN
To his classes always late,
Now this guy can really skate;
Often by Mr. Kimzey seen,
But he says, "I'm really not mean."

LOIS ANN HOLDEN
Extra sweet and friendly,
Nice in every way;
Much good is said about her,
By those she meets each day.

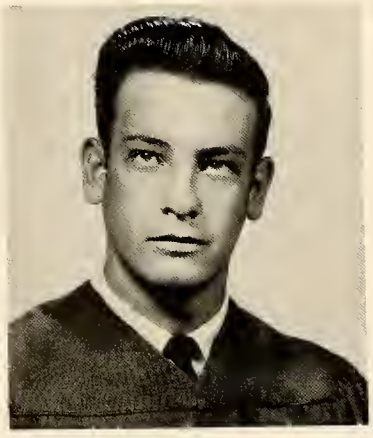

ROBERT JOHN HOLLIFIELD
Always driving round and round,
From him you hardly ever hear a sound;
Not that he hasn't anything to say,
Actions speak louder than words any ol' day.

SUSAN REBECCA HOLLIS
Cute, sweet and really neat,
She's one that can't be beat;
Business manager of Brevardier,
She will carry on throughout the year.

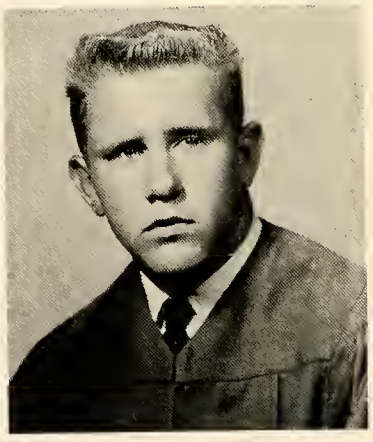

CHARLES EDWARD HUDSON
This boy's joking we can't ignore,
Likes to laof even more;
He's really nice and really neat,
Of his antics, let's not repeat.

PEGGY MARIE HUTCHINS
She certainly has a way,
Although she never has much to say;
A truer friend you'll never find,
Her traits are cute, sweet, and kind.

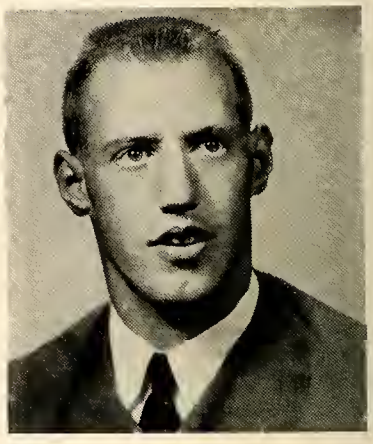

DAVID WILLIAM HUGHEY
Tackle on our football team,
This guy really has the steam;
For from the teacher's pet,
Always there, ready and set.

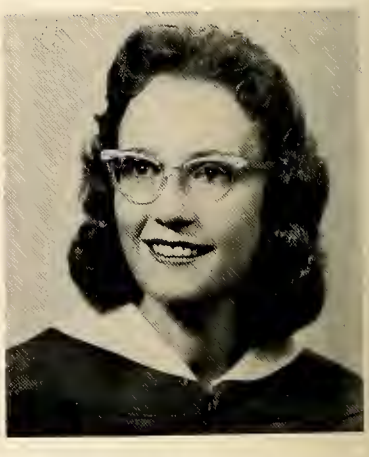

PEGGY CECILE JACKSON
There goes Peggy in her Chartreuse car,
When that bug goes, it really goes far;
On Brevardier staff, works very hard,
Serious sometimes, but also a card.

SENIORS

MARGARET KAY KING
Quiet and reserved 'til you get to know her,
Then yau wish she'd drive a little slawer;
Nevertheless, she's nice and sweet,
She's someone you'd like to meet.

MARY RUTH KUYKENDALL
A sunny disposition,
Is worth far mare than gald;
And her friendship which is precious,
We shall forever hold.

MILDRED FAYE LEE
Here's a blande you'd like to meet,
To talk to her is a treat;
Seen in the office, works very hard,
Her cute personality can't be marred.

GERALD THOMAS LEOPARD
Drives a schoal bus all the time,
See number 50 come dawn the line;
Always smiles at what is said,
He's the one that can't be led.

DAVID LOBDELL
Science is his middle name,
Someday it shall win him fame;
People will happily for him clap,
'Cause he'll either put Brevard on or off the map.

ANN SHEPPARD LOWERY
Never dull, never sad,
Seldam blue, seldom mad;
Works in office, always gay,
And she's never without something to say.

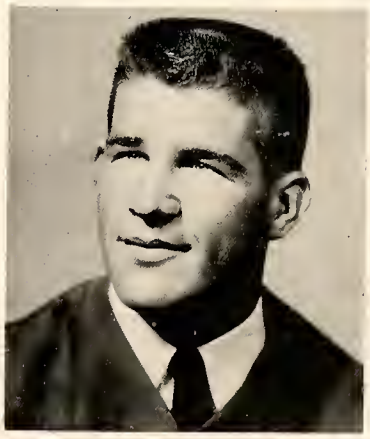

CECIL EDWARD LOWERY
When Cecil runs, we all scream,
At football games, he boosts the team;
Always joking, never hurried,
Not many things can get him worried.

DORIS EVON LYDAY
Talks about anything,
Does her work, then has her fling;
Likes to drive her Chevy car,
Evon surely will go far.

SENIORS

JAMES ANDREW MACKEY
Of being considerate, he will rate,
And to class, he's never late;
Quiet in manner, nice in ways,
This is the way we hope he stays.

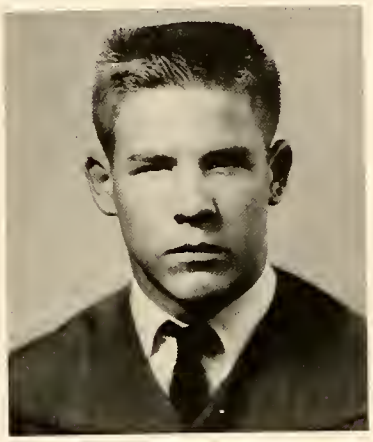

EDWARD BRANSON MATHESON
Football player, one of the Balcony Crew,
Always finding things to do;
Ed will joke and Ed will tease,
And he's as happy as a summer breeze.

THELMA MATHIS
Thelma's a girl that's very sincere,
In B.H.S. we're glad she's here;
Never tiring, has a smile,
She's ready to work all the while.

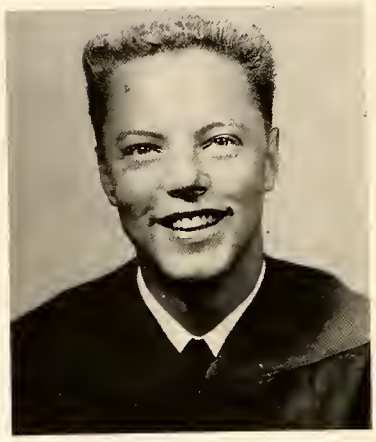

FLOYD ENLOW McCALL
In clubs and studies he's a whiz,
His personality is no one's but his;
To know "Rocking Floyd" is a treat,
For a well rounded person he can't be beat.

DOROTHY LOUISE McCRARY
"Let me tell you what I just heard,"
Is her favorite byword;
Always running round and round,
I hardly think she's on the ground.

THALIA IRENE McCRARY
On Student Council and a cheerleader, too
She really goes for our boys in blue;
Thalia's the one you will always see,
Leading the way to victory.

JO ANN McGAHA
She is willing, she is kind.
She passeses great peace of mind;
Her heart is filled with love to give
Wouldn't you like this life to live?

BERNICE McJUNKINS
Small in size, but not in heart,
She was cute from the start;
Hurry, scurry, all the week,
For her fortune, she will seek.

SENIORS

FRANCES ARLENE McLEAN
Quiet in manner, brave at heart,
Arlene and courage will never part;
Her spirit and enthusiasm will never die,
And if no one else can—she'll try.

GILLARD REX MERRILL
Drives his bus with utmost care,
Always ready a good joke to share;
Bright and cheerful, full of fun,
Has a smile for everyone.

MARY ANN MILES
Into troubled waters she would wade,
To help a friend, unafraid;
She's as happy as can be,
'Cause she has her MRS. degree.

ETHEL DELAINE MITCHELL
Has a smile that makes you happy,
When things are dull she makes them snappy;
Huddle Queen attendant, we can see why,
There's laughter in her heart, and mischief in her eye.

JAMES ELDEN MOODY
Carefree, happy, full of joy,
Nothing worries this cheerful boy;
When you want to lose a frown,
This guy will never let you down.

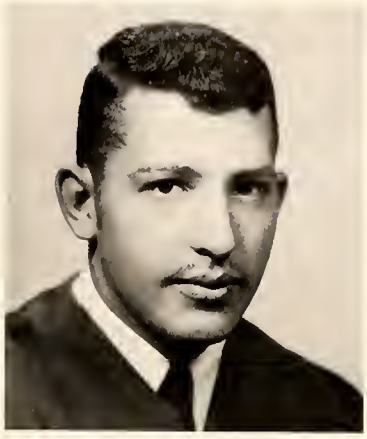

PHILLIP WESLEY MOODY
Must have a 6th sense, there's no sign of the other 5,
But in football—"Moody really looks alive";
He's allergic to all kinds of worry,
Easy-going and in no hurry.

SHIRLEY ANN MOORE
She's the activity of a class,
Never an opportunity does she pass;
She was a maid in our Jr. play,
A real, live wire the live-long day.

LANA MAE MORGAN
She has an unassuming air,
She can laugh without a care;
Mild manners and a quiet taste,
She gets work done without any haste.

SENIORS

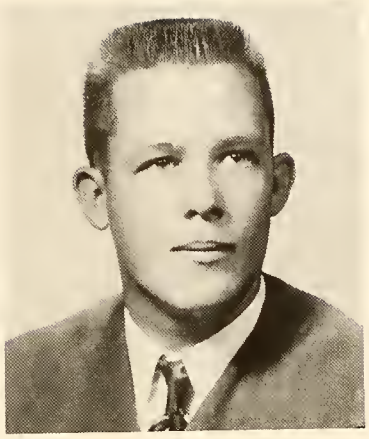

CHARLES HOWARD MORRIS
Everybody's "Buddy" has a quiet smile,
Trustwarthy and liked all the while;
A mild temperament, a faithful friend,
Any disagreement he can mend.

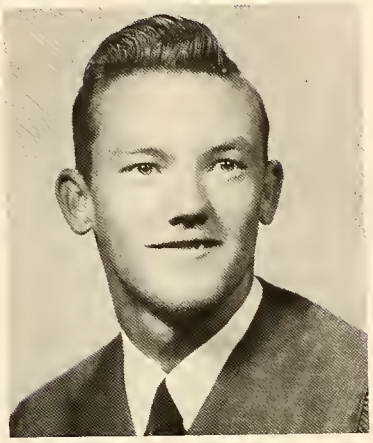

RICHARD CARROLL MORRIS
Cute, witty, and full af fun,
Daes little work when work's to be done;
Life may be dull but never he,
His flaming red hair you'll always see.

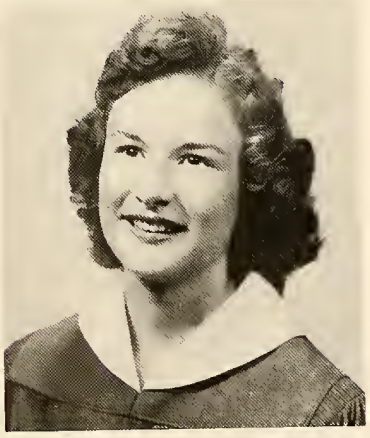

LINDA KAREN MULL
Short and sweet, full of fun.
Her jally goad humor cannat be autdone;
She really is a friend so true,
And when you're neor her you 'can't be blue.

MADALINE ETHEL NERLINGER
Our "Yankee" Southerner, a girl worth knawing,
A will to please, her fan club's growing;
Roven hair, Flair for clathes,
A plan for fun but not for woes.

BLANCHE WILMA NICHOLSON
Quiet and sweet, fram the depths af her heart;
Laudness—in this she takes na part;
Sincere and hanest in word and deed,
She's liked by all, sure ta succeed.

SARAH LENORA NICHOLSON
The way she is it's just natural ta be,
And it's all right as yau can see;
Nice persanality and witty in a way,
Full of life and olwoys gay.

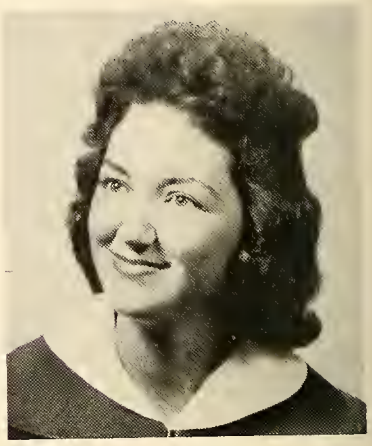

BARBARA JOAN OLIVER
"Exchange manager" for the Braadcaster,
If you can wark, she can work faster;
Cute as a buttan, and oh, so sweet,
Just to know her is o treot.

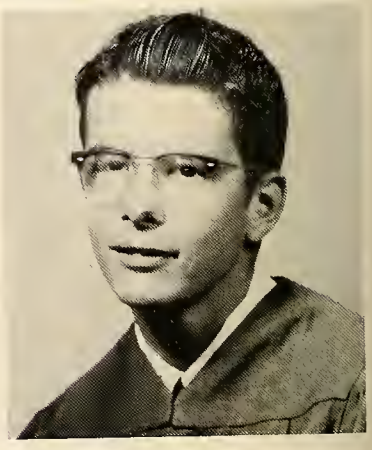

BENJAMIN FRANKLIN ORMAND III
Bock from Scatlond, we're glad to see,
And just as mischievaus as he can be;
Does a gaad jab managing any sport,
Whether it's an the field ar an the court.

SENIORS

DARLENE FERRELL ORR
A cute girl, and a smart one too,
She's always watching for the Air Force blue;
Ready, willing, right on the line,
A better friend you'll never find.

BARBARA REEMS OWENS
Does her job on the annual with care,
If someone needs a friend, she's always there;
Married now, but lot's of fun,
When there's work, she gets it done.

JOHN THEADORE OWEN
Here's an athlete fast and strong,
He wins his races, short and long;
Tall and laughing full of fun,
He's a friend to everyone.

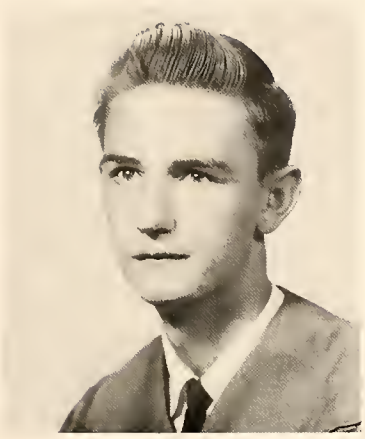

WINFRED CARLOS OWENS
Seldom too sad, seldom too gay,
But a very good person in every way;
A friend to all we agree,
A success in life he'll surely be.

ROBERTA MILLS PERKINS
So she got married in the spring,
She's still hearing wedding bells ring;
Blonde hair that's always neat,
To know Roberta is really a treat.

DORIS ELIZABETH PIERSON
Pleasing to see, nice to know,
Has a personality that seems to glow;
Always trying to help others in some little way,
A friend to all, what more can we say.

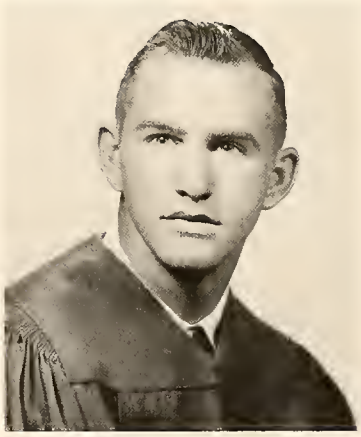

THOMAS LARRY PRESSLEY
A clever man with bat and ball,
He has a friendly smile for all;
Drives a bus to school each day,
A jolly good fellow in every way.

VIRGINIA LEE PRICE
This girl is liked throughout the seasons,
Whatever she does, she has her reasons;
Even though in circles she'll talk,
She rarely does anything without serious thought.

SENIORS

LEONARD RAY POTEET
He will be remembered throughout the days,
For what he does in many ways;
Of our school he is a fan,
Player of drums in our band.

SARAH MARTHA RAMSEY
A pattern to others, born to be gay,
She wouldn't be the same any other way;
Co-editor of the annual, extremely funny,
Quiet? Not far "love or money"

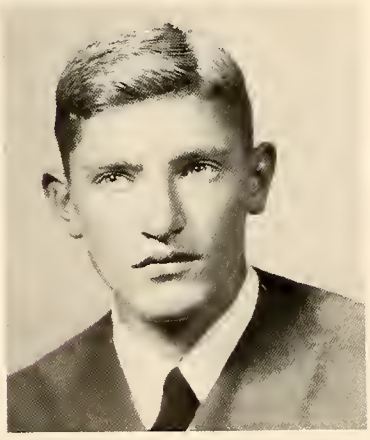

ROBERT CLIFFTON REESE
Seen on the bus lot everyday,
A truer fact you could never say;
He's a whiz at English you will see,
A credit to B.H.S. he'll be.

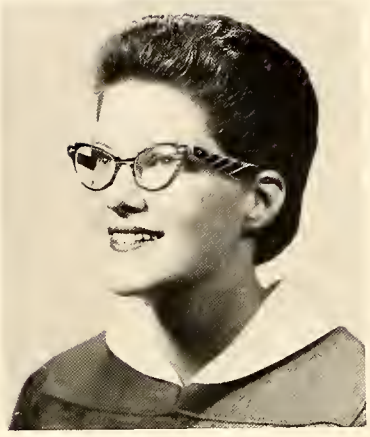

BARBARA VIVIAN RHODES
Being funny is her trait,
Being liked is her fate;
Personality plus, and we know this,
She's a charmer and quite a Miss.

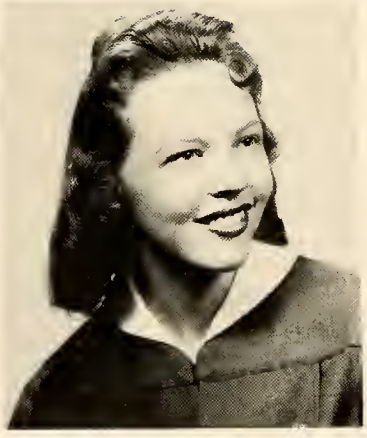

MAMIE JOLENE RHODES
She's a fiend at basketball,
Does she worry? Not at all;
Takes it easy, never rushing,
You rarely ever find her fussing.

PATRICIA ELAINE ROGERS
A good deed is never lost,
She'll help a friend at any cost;
Bright and cheery all the while,
She'll greet a problem with a smile.

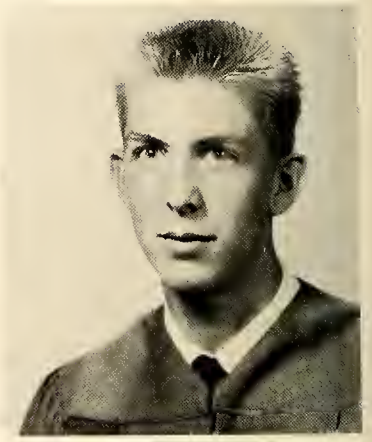

ROBERT IRA ROGERS
He is modest, he is shy,
But there is mischief in his eye;
Quiet in class, teachers say,
"Why can't all students be that way?"

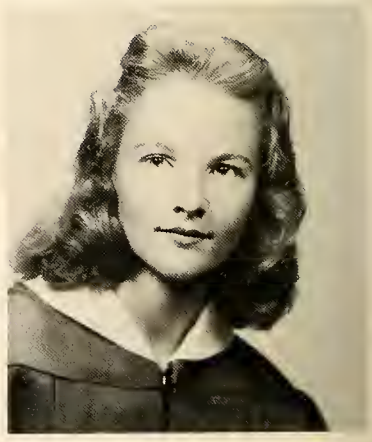

LILLIAN LOUISE ROGERS
A faithful S. C. member, seen at the coke machine,
When she smiles her eyes sparkle and her face beams;
Lovely red hair, but a temper that's sweet,
A nicer girl you could not hope to meet.

SENIORS

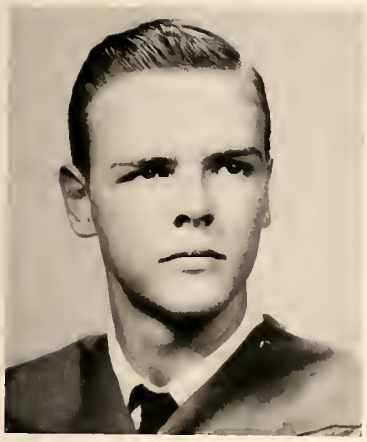

LANGDON LEIGH SEELEY
This lad's an expert at the game af paal,
In his own ways, he's quite caol;
He is known ta all by his saft voice,
Faithful student, a dependable chaice.

GLORIA RUTH SHOOK
The 1958 Huddle Queen,
The cutest cheerleader yau've ever seen;
Twinkling eyes, devilish grin,
Always with the modern trend.

GEORGE WILLIAM SHUFORD
Enters sparts with vim and vigar,
Has a heart that's even bigger;
Always inta samething, mischief an his face,
He's the craziest in the human race.

NANCY JANE SINGLETARY
Hey! Dig that hairda dawn the way,
We all know it's here to stay;
Good gash, Jane, hove yau gone mad?
That scheme's crazier thot the last yau had.

GLADYS MARIE SINIARD
Peaple wha throw kisses are hapelessly lazy,
And her ideas are "might near" crazy;
Charming eyes, personality plus,
Gladys is a girl yau can trust.

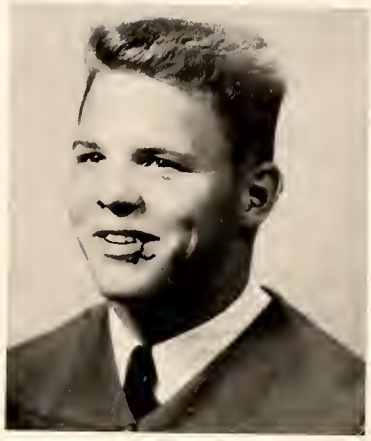

WALTER LAMAR SINIARD
Call him "Tinker" or he won't talk,
Mischievaus daings, he never gets caught;
Center on aur football team,
Hos no warries, it would seem.

HELEN IRENE SITTON
Here's a girl with a gift for gab,
Inta paints she likes ta dab;
Laves ta sing, she'll hit the note,
For same one great, she'd get our vote.

BILLY JOE SMITH
"Live and let live" they always say,
And B.J. daes this everyday;
Seniar class president and faatball fan,
We must agree he's quite a man.

SENIORS

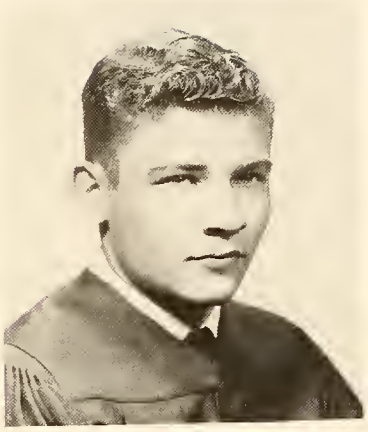

FRED LESLIE SMITH
Now here's a man with a Virginia drawl,
Have you ever heard him say "you all"?
Has a mischievous twinkle in his eye,
Boys like him should never die.

BETHA LEE ALICE SUTTLES
Basketball fiend and good at it too,
Curly dark hair and eyes of blue;
Small in size, but big in heart,
Words only describe this girl in part.

PHYLLIS JEAN SURRETTE
Works in the office, the phone she'll answer,
Can run down the halls faster than Prancer;
Not above mischief or playing a trick,
We all agree, she's quite a chick.

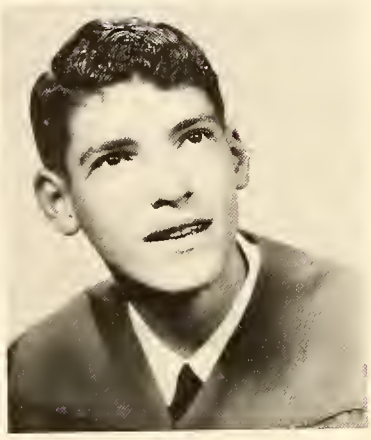

CHARLES HART TAYLOR
Many irons in the fire has he,
Annual, 4-H, Beta, and Key;
Many great things in life he'll do,
A real hard worker and popular too.

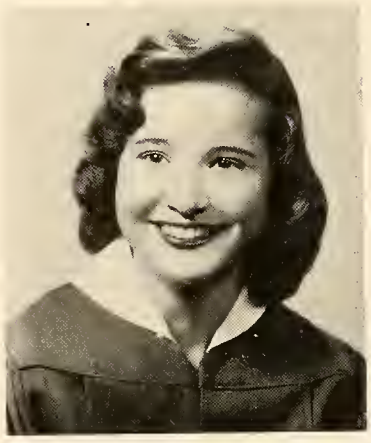

EVELYN EVELINA TAYLOR
She adds sparkle to the day,
The piano you ought to hear her play;
Also an excellent typist you'll agree,
She won an award at Cullowhee.

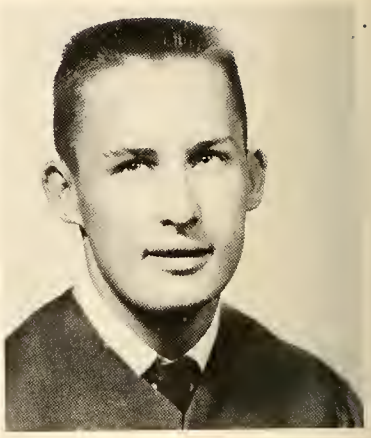

ROBERT EUGENE TAYLOR
Has a hard time making his mind up,
But he's a wonder when he starts to wind up;
Liked by all in B.H.S.
He's a great guy, we'll confess.

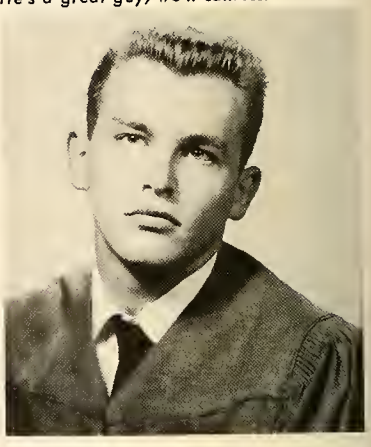

RONALD RUSSELL TEAGUE
A lady's man all the way,
"I'll do my work some other day;"
Hard on teachers but easy on books,
A real sharp dresser, with plenty of looks.

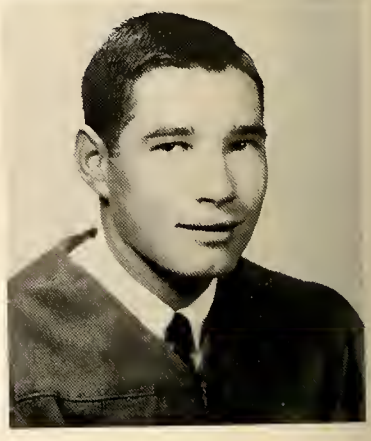

FRANK EUGENE TINSLEY
Frank tries with all his might,
He's someone you'd really like;
Dependable guy, you can trust,
His being nice is a must.

SENIORS

LETA ANN TINSLEY
Sometimes quiet, then full of fun,
She never stops 'til work is done·
Likeable in class, friendly too,
You can bet her friends aren't few.

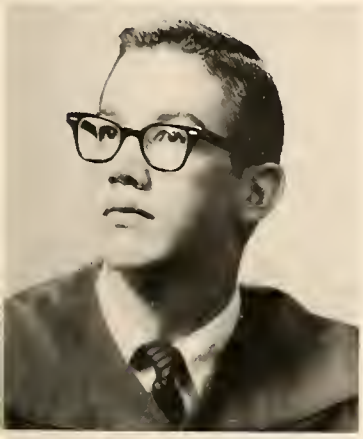

AUGUSTINE WASHINGTON TUCKER III
Basketball player, has that spark,
Terrific on the court, he made his mark;
On the Broadcaster he causes laughter,
Many great people he'll come after.

LINDA LOU TINSLEY
Pictures, pictures, pictures galore,
Here comes Linda with some more;
Awards for her projects in 4-H she has won,
No matter how hard the task, she'll get . . it done.

DONNA VENELL WALDROP
Good sense of humor, fun to be around,
She's one of the liveliest girls in town;
Really cute, wouldn't you say?
Loads of fun in every way.

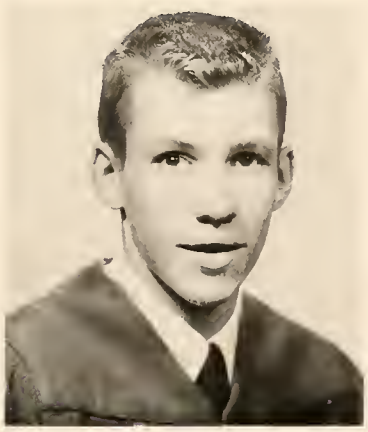

THOMAS BOYD WALKER
New at school, he sure is great,
In B.H.S. he'll really rate;
Nice to know, a fluent talker,
Loads of fun, that's Tommy Walker.

ANN PARKER WELLS
Dark haired majorette, can really twirl,
Everyone likes this brown-eyed girl;
Always getting into messes,
"But it's fun", Ann confesses.

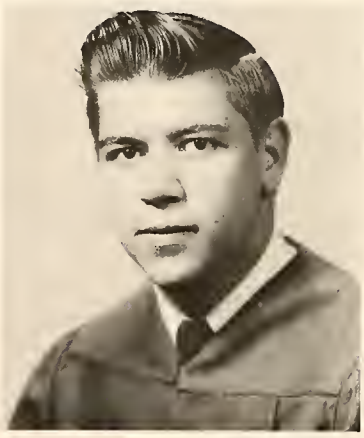

CLARENCE DILLARD WHITMIRE
Now here's a guy who's never worried,
Don't ever think he can be hurried;
Seen at Micy's every day,
This boy really pays his way.

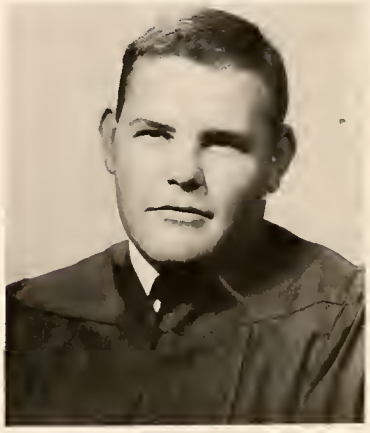

JERRY LENSY WHITMIRE
If you want to see Jerry at his favorite . . chore,
Just go to the Pine Ridge Grocery Store;
He drives his hot rod at high speed,
All you pedestrians better take heed!

SENIORS

BARBARA LEE WILSON

Works in the office every day,
Although she works, she can also play;
A cheerful person, always at hand,
As you can imagine she's much in demand.

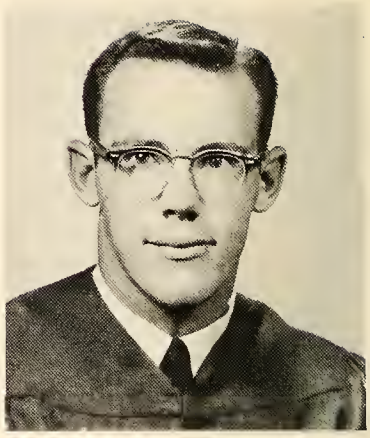

CHARLES LEE WINCHESTER

A saint he ain't, and that's far certain,
And when he flirts, he's really flirtin';
A southern playboy, a football star,
We know this guy will really go far.

DORIS LINDA WILSON

Here's a girl with lots of go,
She's someone you'd like to know;
Always laughing, always cheerful,
Never blue, never tearful.

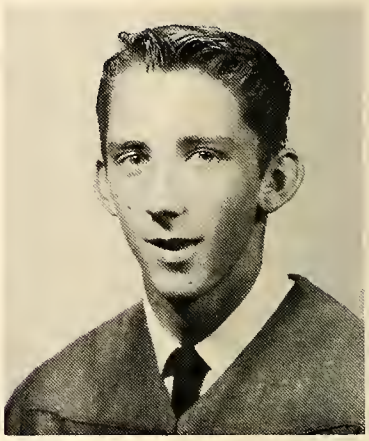

BILLY FRANK VAUGHN

If work and fun he is linking,
He'll scratch his head and keep on thinking,
Football player, but that's not all,
He's quite a playboy, handsome and tall.

CLASS MOTTO: *"They conquer who believe they can."*

CLASS COLORS: *Blue and white*

CLASS FLOWER: *White Chrysanthemum*

THE LONG GRAY LINE

With hearts looking back full of memories, and minds looking forward eagerly to the future—We proceed down the long gray line—Beside the people we came to know as friends and classmates—Toward college, service, jobs, or marriage—We go out into the world to take our place among the people in a nation of freedom—Out the doors we so often have entered, we go—The graduates of B.H.S. for 1959.

Being labeled a "brownie" worries him not a bit—He joined bands with adventure when he started his education—The only one of us who barks at Mr. Kimzey and gets away with it—Once you've petted him you have a loyal friend, plus some fleas—How he makes it down the hall between 2nd and 3rd, we'll never know—If you feel as if a cyclone hit you and your feet fly up into the "wild, blue yonder," don't panic—it's only Brownie.

SENIOR ACTIVITIES

"No! no! That's Explosive."

"Washing our way to Washington."

"Fairies here, Elves there, Stardust everywhere."

PREPARING FOR THE NEW

JUNIOR CLASS OFFICERS

President ..... Page Best
Vice-President ..... Jake Lowery
Secretary ..... Ernest Riddle
Treasurer ..... Jonlyn Truesdail

The Junior Class has made us proud! Being the first class to graduate from the new high school is perhaps the brightest gem in the glittering crown of the Class of '60.

Consider their contributions to the social and athletic life of B.H.S: they crowned two Popularity Queens, gave colorful and active participation to the cheerleaders, added strength to the powerful Blue Devils, and lent charm and beauty to the Sweetheart Ball and the Junior-Senior. Studious and talented was this class also. The Glee Club and Band benefited from their efforts, the Junior Play deserved a six-gun salute, and the Beta Club added loyal members from its ranks.

In the discharge of their duties, words, and deeds, they tried to serve honestly, loyally, justly, mercifully, and charitably.

Yes, they are proud because their class pens will never write the saddest words of all, "They might have been."

JUNIORS

Helen Adoms

William Aiken

Dionne Allen

Johnny Ashe

Bobby Asheworth

Jo Ann Austin

Robert Ayers

Ann Bogwell

Judy Boker

Ellen Bennet

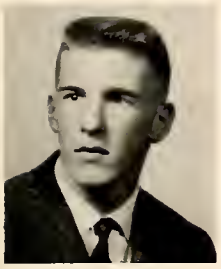
Poge Best

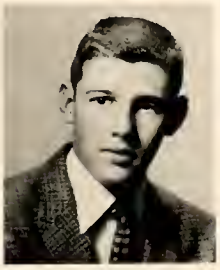
Lorry Blanton

Mory Ann Boggs

Brenda Bostic

Linda Boyd

Nito Brennon

Sandy Bridges

Maureen Bryont

Shirley Bryson

Bruce Burrell

Ronnie Byrd

Brenda Case

Virginia Cook

Edno Crane

Lewis Curlee

JUNIORS

Priscilla Dovid

Artie DeHone

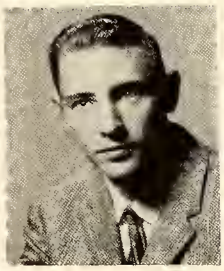
Gerald Dickerhoof

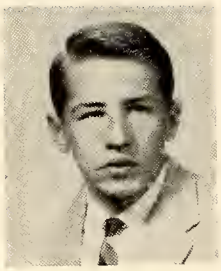
Charles Duckworth

Sandra Fonning

Eleanor Ferrell

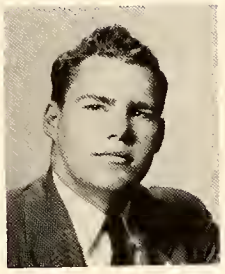
Charles Fisher

Elaine Gallaway

Phyllis Galloway

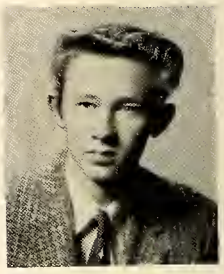
Vic Galloway

Pot Garren

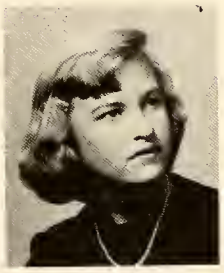
Ann Glazener

Pat Gaings

Jack Goodwin

Frances Gravely

Tash Hammerschlag

Tany Harden

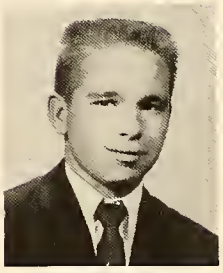
Bill Harris

Terry Howkins

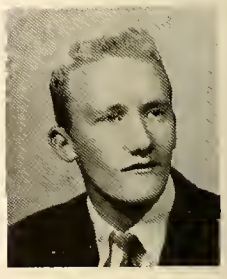
Cloy Henderson

Suzanne Holden

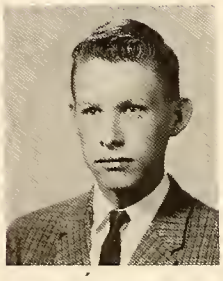
Rannie Haliday

Wayne Hallingsworth

Ruth Hunter

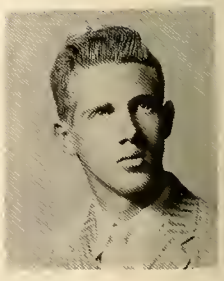
Buddy Hutchins

JUNIORS

Douglas Israel

Yvonne Janes

Jimmy Kellar

Susan Kenerly

Bill Kimzey

Gail King

Carolyn Knight

Peggy Lambert

Sarah Lambert

Jean Lance

Jack Levy

Jake Lawery

Doris Lyda

Carolyn Manley

Louise Mason

Linda McAmilty

Carl McCall

Juanita McCall

Lena McGuire

Wade McGuire

Hazel McKelvey

Larry McKelvin

Patsy Meece

Melvin Merrill

Weldan Merrill

JUNIORS

Judy Mims

Jahnny Monteith

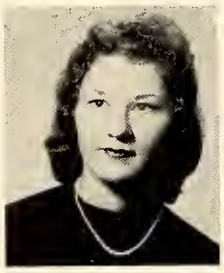
June Monteith

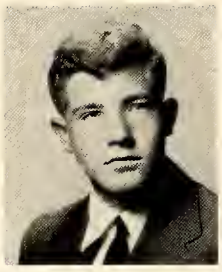
Chorles Morris

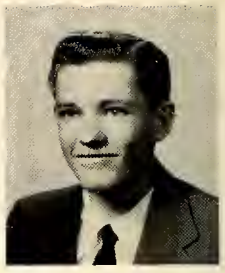
Horold Morris

Mory Morrow

Ronnie Myers

Judy Neol

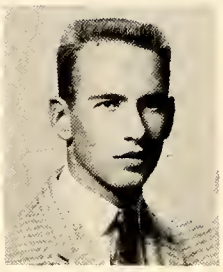
John New

Rondol Nicholson

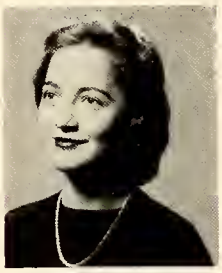
Pot O'Kelley

Cecelia Owen

Dot Owen

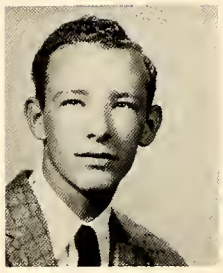
Grody Owen

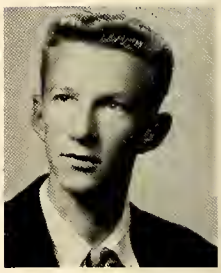
Lorry Owen

Peggy Owen

Corrine Owenby

Bill Poce

Leon Poce

Noia Porker

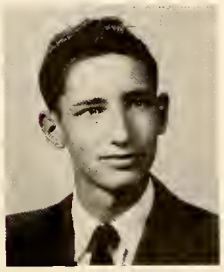
Pot Porker

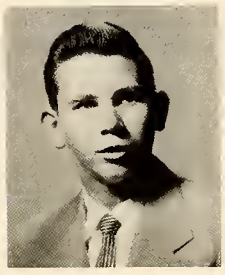
William Pattan

Nito Lou Peorce

Chorles Perkins

Jeon Peterson

JUNIORS

Dennis Pressley

Janice Pruitt

Bill Ramer

Wayne Reese

Ernest Riddle

Frances Rogers

Phyllis Rogers

Buddy Ross

Martha Sader

Barbara Schmidt

Thea Schulze

Charlatte Sentell

Ella Mae Shipman

Frances Siniard

Jennie Lee Siniard

Edward Sittan

Lannie Sittan

Lois Sittan

Nettie Sittan

Danald Sprouse

Jael Stevenson

Catherine Stroup

Bud Talley

Rabert Taylar

Sharon Taylor

Mary Lou Tinsley

Linda Townsend

Narman Tratter

Janlyn Truesdail

Allen Tritt

Carlene Watson

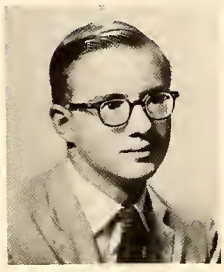

Dan Waulchaup

Doug Waulchoup

Lina Weiss

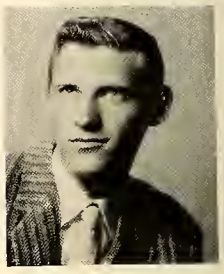

Fred West

Shirley Whitmire

Bertha Willioms

Janet Williams

Jerry Willinghom

Deedie Wilson

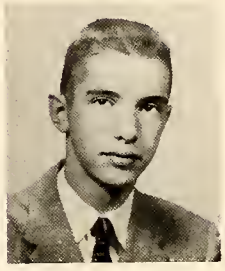

Joe Wright

Charlene York

Danald Zachary

NOT PICTURED

Doris Cagle
Norma Jean Galloway
Eugene Merrill
Jerry Suttles
Barbara Talley
Robert Townsend

JUNIOR ACTIVITIES

"Give me liberty or give me death."

"Gosh, what a wide, wide world."

"Red! Where's your school spirit?"

SOPHOMORE CLASS OFFICERS

President ..... Charles Bradburn
Vice-President ..... Johnny Bradburn
Secretary ..... Tommy Shuford
Treasurer ..... Carroll Parker

In its second year at BHS, the Class of '61 further distinguished itself by its brains, brawn, and brilliant work.

It became the first class in the history of the school to have three representatives at the Academic Field Day in Cullowhee, and one member won a district award.

The BHS athletic teams added to their prowess by the addition of muscular members from the ranks of the sophomores, while the girls contributed their beauty and charm as cheerleaders and majorettes. Active participation in the 4-H Club led to the crowning of a district winner from this class.

Surely, possessing so much skill and enthusiasm, this class will be heard from in the years to come.

SOPHOMORES

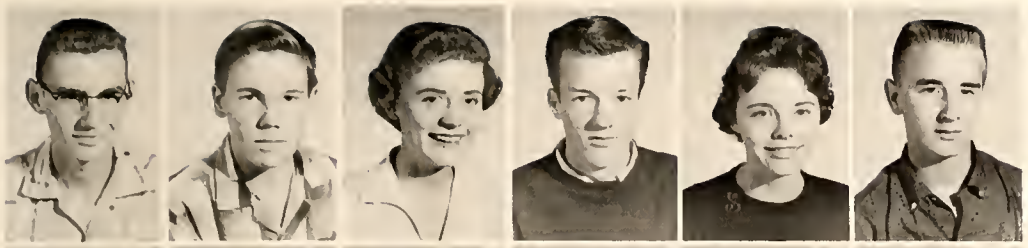

David Albertsan
Dennis Allen
Anna Gay Andersan
Harald Anthany
Sandra Avery
Gary Babb

Branwen Bacan
Jaan Bagwell
Peggy Baker
Barbara Ballard
Caralyn Barnes
Caralyn Bartan

Maxine Baynard
Gary Beddingfield
Jean Bentley
Wiley Bingham
Harry Bishop
Jasephine Blythe

Nancy Blythe
Walter Blythe
Phyllis Bowen
Edwin Bracken
Charles Bradburn
Jahnny Bradburn

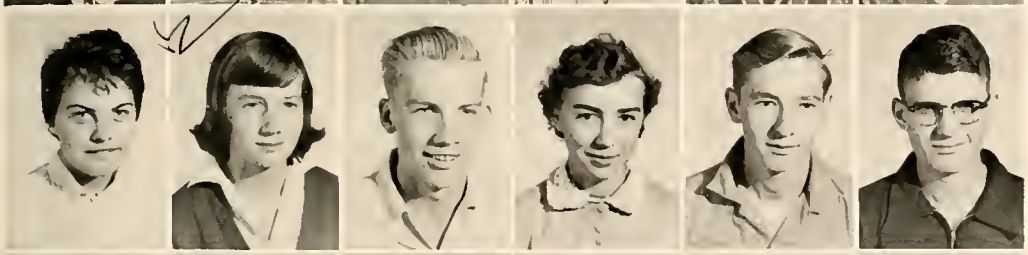

Darathy Brevard
Ann Brittain
Mike Brack
Helen Broam
Ernest Brawn
Jimmy Brawn

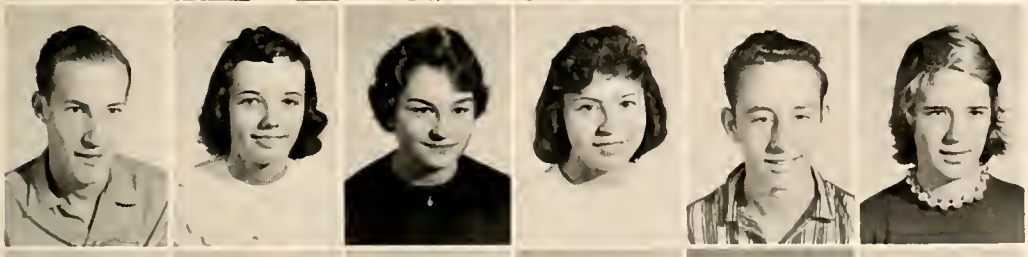

Juniar Brawn
Susan Brawn
Velma Brawn
Pat Bryant
Dennis Brysan
Velma Buchanan

Austin Bunch
Martha Burgess
Peggy Camenzine
Mary Lau Cantrell
Eurana Capps
Eddie Carter

SOPHOMORES

Charlotte Chapman
Kenneth Chapman
Donald Cheek
Vera Cison
Bruce Clampette
Carolyn Clark

Norma Collins
Randall Collins
Gil Coan
Charles Cook
Lanny Coren
Ernest Corn

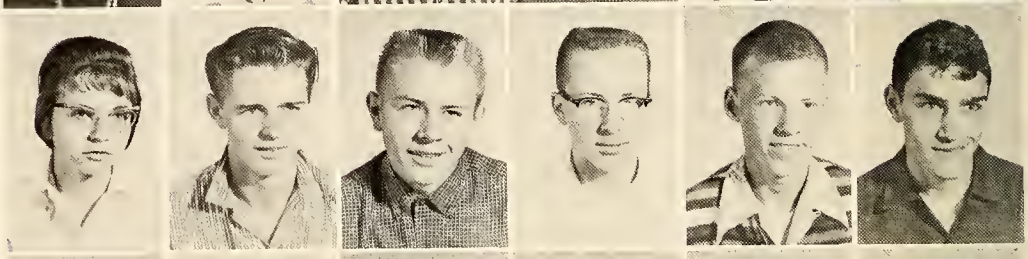

Charles Cox
Harry Crane
Carolyn Crawford
Shirley Cunningham
Mickey Davis
Eddie DeBord

Pam Dickson
Kathy Dillingham
Gerald Edwards
Carl Eldridge
Wayne Ellis
Tommy English

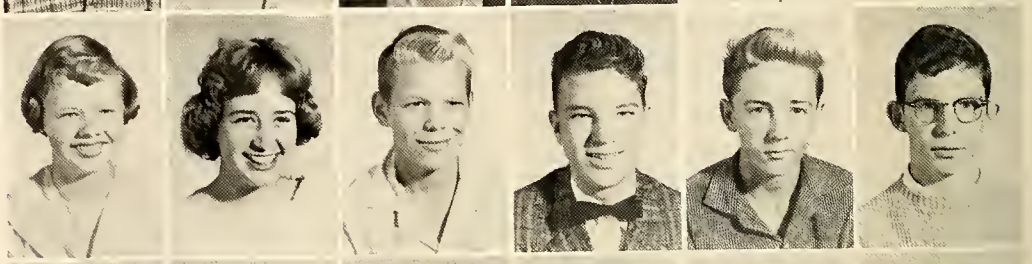

Sylvia Fowler
Edward Frady
Anita Golloway
Carolyn Galloway
Jimmy Galloway
Mike Galloway

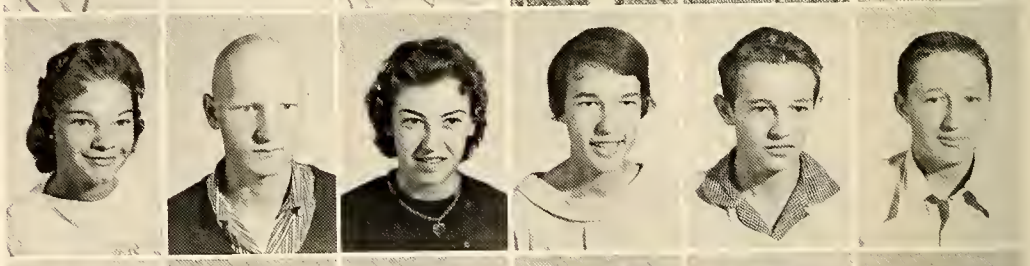

William Galloway
Brenda Gardner
Charles Gillespie
Doris Gillespie
Garland Grant
Charles Gravely

Steve Gravely
Glenith Green
Hazel Green
Josephine Grey
Shelby Grogan
Wanda Grogan

SOPHOMORES

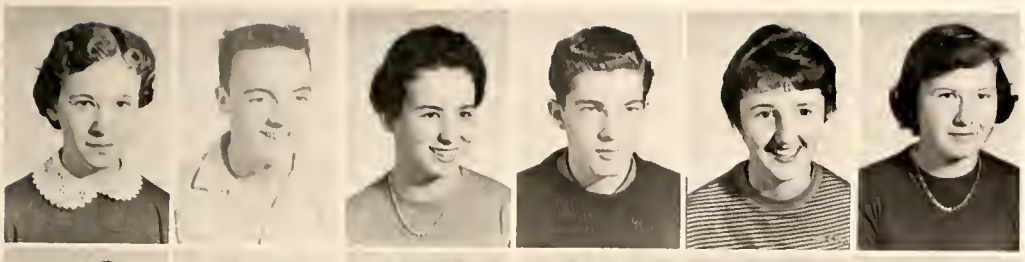

Joyce Hall
Bobby Hamilton
Gail Horrisan
Ladsan Hort
Freda Hawkins
Ann Heoth

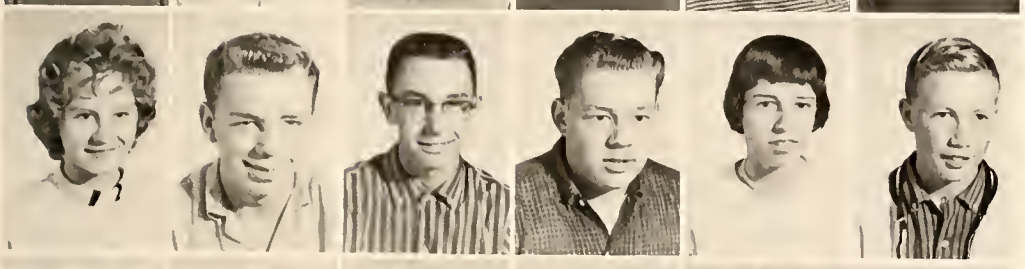

Mary Heath
Mike Hendricks
Gerald Hensley
Jahn Hensley
Martho Hensley
Tommy Henson

Bruce Herzog
Everett Hipps
Chorles Halden
Glodys Halden
Nellie Holden
Reggie Holden

Sommy Halliman
Johnny Hooper
Joyce Haoper
Francis Hopkins
Clea Hoxit
Williom Hoxit

Bill Johnson
Larry Johnson
Larry Jones
Martho Jones
Sam Jones
Ann Kilpotrick

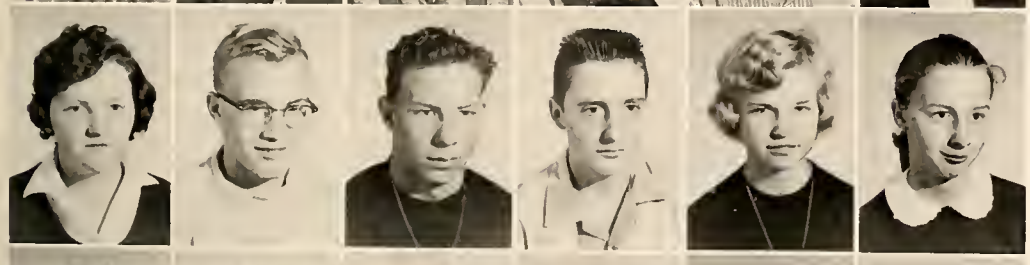

Patsy King
Gary Lance
Dennie Landreth
Randall Lankford
Bobbie Lee
Hozel McCarmick

Ann McBride
Tommy McBride
Gerald McCall
J. L. McGaha
Mary Jo McJunkin
James McKinney

SOPHOMORES

Jane McLean
John Matheson
Evelyn Mathis
Mary Jane Melton
Charles Merrill
Janice Merrill

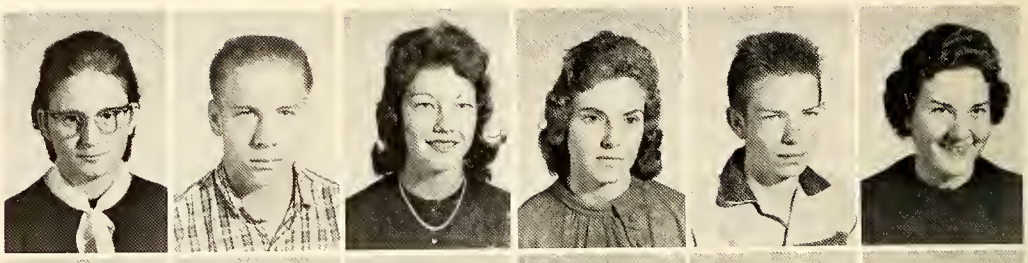

Rita Merrill
Tommy Mitchell
Ralph Manoghan
Freddie Ruth Maore
Judy Morris
Robert Newman

Frances Narman
Peyton Oliver
James Orr
Louise Orr
Arthur Owen
Branley Owen

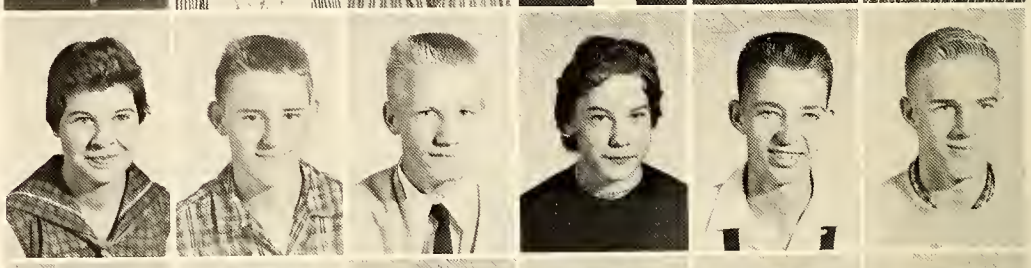

Evelyn Owen
Jerry Owen
Jimmy Owen
Llayd Owen
Robert Owen
Cecil Owen

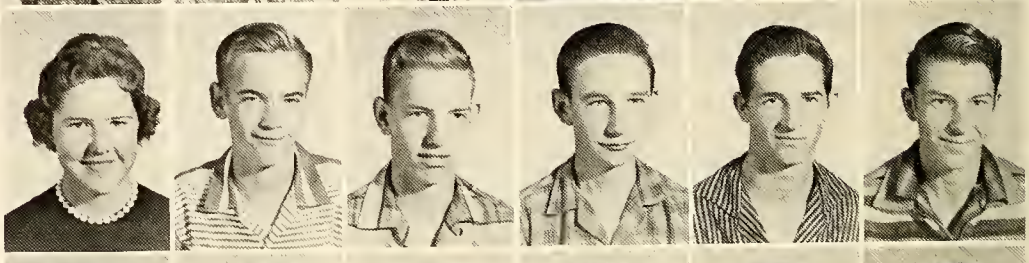

Jean Owenby
Rannie Pace
Carroll Parker
Rannie Porris
Glenn Peevy
Pat Poor

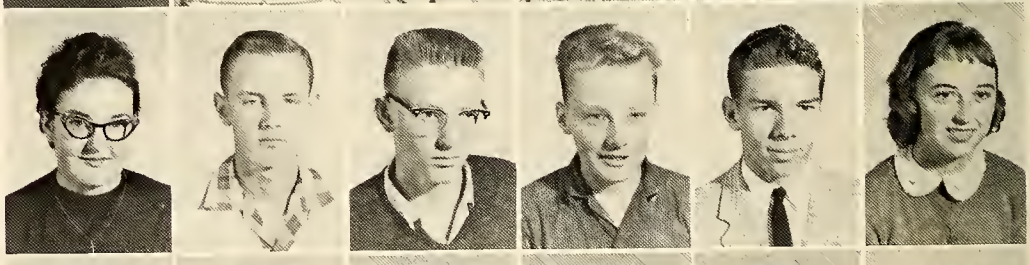

Darothy Price
Davis Raines
Lois Raines
Barbara Reese
Donald Reese
Haword Reese

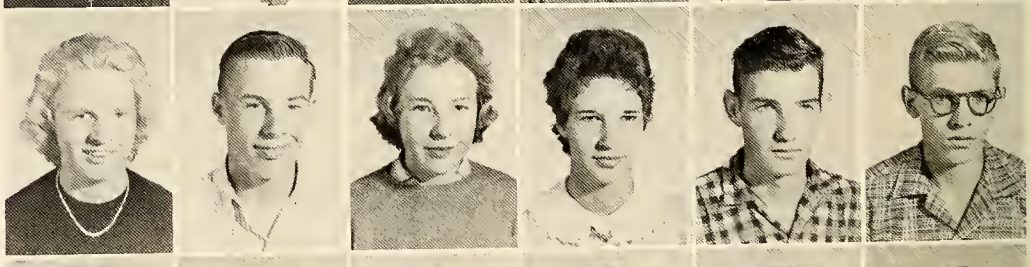

Juanita Reese
Phyllis Riddle
David Rigdon
Daug Ragers
Jim Ragers
Letitia Shrank

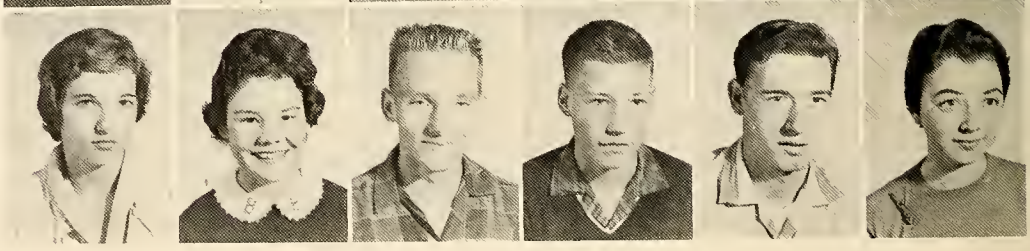

SOPHOMORES

Tommy Shufard
Thomas Siniard
Estelle Sittan
Peggy Sittan

Kenny Smathers
Faye Smith
Carla Stephens
Froncis Styles

Wade Strickland
Fred Southerland
Tommy Straup
Russell Swangim

Dickie Toylor
Janice Toylor
Darryl Terry
Martha Tinsley

Roberto Tinsley
William Voughn
Joe Waldrop
Pam Wells

Catherine Wilson
Joyce Wilson
Judy Wilson
Tommy Wilson

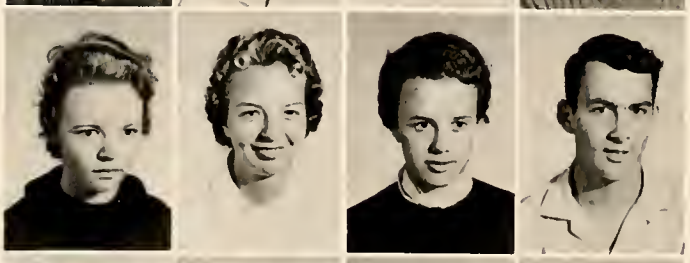

Jimmy Wingate
Beatrice White
Sandra Whitlock
Wayne Wood

Not Pictured
Ruby Crane
Douglas Holden
Jo Ann Whitener

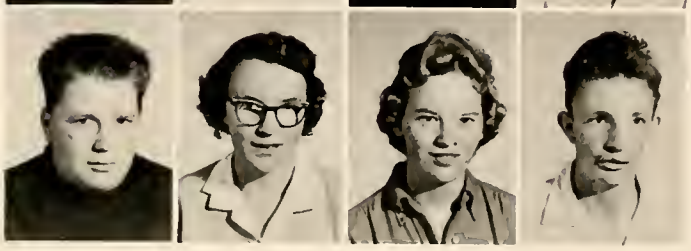

FRESHMAN CLASS OFFICERS

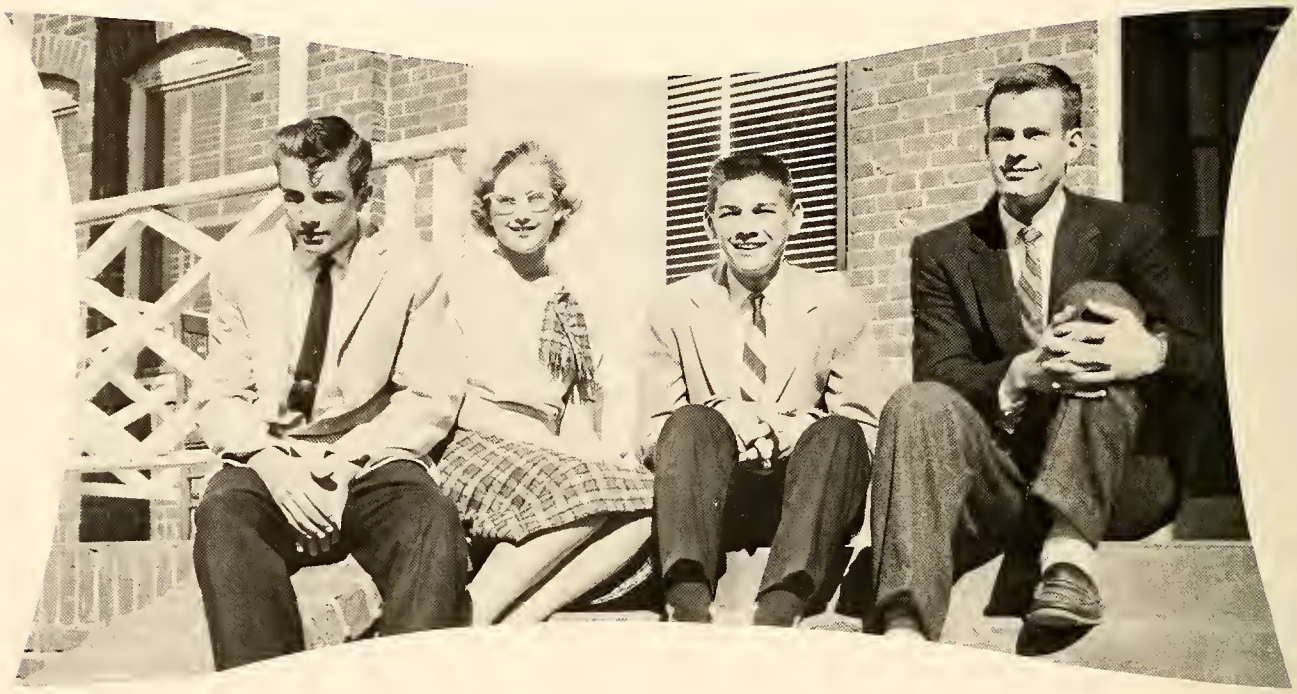

President ..... George Truesdail
Vice-President ..... Roger Guffey
Secretary ..... Pam Galloway
Treasurer ..... Johnny Whitaker

Never before has Brevard High School admitted so many freshmen in one school year. The problems of the first few weeks were ironed out, and they entered happily into the routine of the school.

These promising plebes showed signs of future greatness from the beginning. The boys displayed their merit on the JV football team and the basketball squad, while the girls were busy cheering them on as JV cheerleaders and as majorettes in the band. A healthy dose of school spirit was in evidence as the Booster Club increased its ranks with many members of this first-year class.

Bewildered and lost at first, perhaps, but showing the will to learn, this class will go to the new high school next year with the desire to live up to the standards set by the upperclassmen.

FRESHMEN

George Alexander
Jon Anderson
Chip Andrews
Stephen Anthony
James Ashe
Donald Ashworth
Catherine Atwell

Brenda Bobb
Leevon Bailey
Marilyn Baker
John Baumgardner
Theresa Bell
Peter Best
Stanley Bishop

Donna Blankinship
David Blocker
Marie Brockin
Marcia Brennan
Patricia Brock
Eddie Brotherton
Bobby Brown

Bobby L. Brown
Edith Brown
Patricia Brown
Roy Brown
Shirley Brown
Susie Brown
Francis Bryant

Alendia Bryson
Judy Bryson
Lynne Bryson
Billy Bunch
R. L. Burch
Anita Burhans
Clarence Burns

Lewis Burrell
Larry Cagle
Vicky Caldwell
Charles Caldwell
Lee Callender
Ruth Carland
Betsy Carr

Ronnie Castanza
Jimmy Cauble
J. C. Chapman
Donald Chappell
Auburn Cisan.
Barbara Clampitt
David Corn

Louis Corn
Sandra Cox
Francis Crane
Barbara Cunningham
Martha Curta
Patricia Donner
Agnes Davis

Darinda Davis
Pat Dixan
Sandy Duckworth
Carolyn Edwards
Larry Ellis
Bobby Eubanks
Donny Eubanks

FRESHMEN

Norma Fanning
Susan Farley
Betsy Ferrell
Grace Fisher
Kay Foster
Billy Gaddy
Lowrence Gaddy

Boyce Gallaway
Elayne Galloway
Pam Gallaway
Phyllis Galloway
Jimmy Garrett
Jacky Gillespie
Tommy Glazener

Judy Grovely
Terry Grovely
Luther Gray
Ray Greene
Eddie Green
Virginia Grogan
Roger Guffey

Carolyn Holl
Pot Hall
Thomas Hall
Otis Hamiltan
Tyce Harden
Ellen Havens
Billy Hawkins

Carol Head
Martha Heath
Robert Heath
Jimmy Hensley
Raymond Hipps
Shoron Holbert
Alvin Holden

Lib Holder
Floyd Hallifield
Martha Hollis
Marianna Hooper
Jackie Hauck
Dana Lou Haxit
Morie Hoxit

Foye Huff
Sue Ellen Hunter
James Hutchins
Carlene Ingle
Betty Jones
Edwin Janes
Som Jones

Larry Jones
Martho Kimzey
James Knight
Tommy Kuykendoll
Gayle Lance
Patricio Lance
Lee Roy Landreth

Sandra D. Landreth
Tommy Lankford
Loretta Leopard
Phil Leslie
James Liedy
Bertie Linville
John Loftis

FRESHMEN

Barbora Lawery
Laenna Lyda
Caralyn McCall
Maxine McCall
Patsy McCall
William McCall
Patsy McClure

Sarah McCrory
Daris McGaha
James McKelvin
Martha Manley
Claire Matheson
Eugene Mathis
Linda Mathis

Doris Merrill
Geargia Mills
Johnny Mims
Dorathy Mitchell
Donald Maare
Billy Marris
Kenneth Morris

Larry Nelson
Claire Nerlinger
Gene Nichalson
Terrell Orr
Elvina Owen
James Owen
Patricia Owen

Robert Owen
Ronald Owen
Ronnie Owen
Sandra Owen
Jae Pace
Babby Page
Melba Palmer

Gene Porker
Dickie Possmore
Mildred Pattersan
Edward Paxton
Dovid Phillips
Delares Poteet
Potsy Powers

Clemmens Roines
Lula Raines
Richard Reems
Dickie Rhades
Larry Rhodes
Tony Rhodes
Caral Rhyne

Barbara Rigdan
Gary Rogers
Ruby Ragers
Vialet Salter
Johnny Scott
Brenda Sentelle
Claudia Sentelle

Mike Sentelle
Carolyn Severs
Martha Sheppard
Ada Shipman
Tammy Simms
Margaret Sitton
Linda Smith

FRESHMEN

Patricio Smith
Ray Smith
Ann Southers
Helen Stomey
Happy Strous
Charles Stroupe
Lois Sutton

Pat Tolley
Conley Teague
Tommy Tilson
Lillie Tinsley
Mary Tinsley
Jean Townsend
Gary Trotter

George Truesdole
Tuck Tucker
Jimmy Tucker
Jimmy Vollondinghom
Saroh Varner
Judith Word
Violet Wotson

Betty Lou Wotts
Rosalie West
Johnny Whitoker
Terry Whitlack
E. W. Whitmire
Irene Whitmire
Carol Whitmire

Ronnie Whitmire
Tony Whitson
Bobby Wickliffe
Betty Wilson
Corol Wilson

Not Pictured
Harold Allison
Eloine Ayers
Kenneth Brissey
Donald Merrill
Earl Norris
Rolph Orr
Gorland Porris
Chorles Purnell
Mike Tinsley
Johnny Vaughn
Robert White

TEACH US HOW TO PLAY THE GAME

BREVARD WINS OVER BEARCATS

WAYNESVILLE — Brevard's battering ... Devils poured it on a ha... ...esville Mountaineer ... Friday night.

Th... Jake — 32 points ... unrelenting vi... touchdowns apiece ... two quarters, then do... in a third-quarter rout.

With the game two minu... old, Brevard had marched ... yards in nine plays and Lowery lugged it over ... 13.

Jake Lowery ad...

Behind 7-... Blue Dev... touchdo... defeat... Blue... Fr...

on a five-yard run in a drive that tur... took 13 plays to go 65 yards. ... Charles Winchester broke in... the touchdown rundown ... second quarter with a th... ...aunt.

...ck came Ce... ...nd it...

Big Brevard Blasts Waynesville 7-0

...fens... ...penal... ...ure T... ...ward back... ...cial.

...bly by ...d, and a ...when a Bre- ...with an offi-

Another T... of Brevard in the first period was called back because of clipping.

Quarterback Sandy Kinney ...gineered an 80-yard to... ...marc... ...or Henderson...

true ...beat 13-... ...opped five ... that should h... declared.

He also ac... ...ville has a ... powerful end...

Brevard pla... conference ga... on October ...

de...

Brevard Meet Devils And Bea...

September 19, 1958

...squad ...prepara- ...with

...st Owen, ...ille.

A note of b... the Waynesvill... learned that B... captain of the ... ligaments in hi... action.

...ard's he... ...agi...

T... Hender... Blue Ridge...

Hendersonvil... ...ng rougher sledd... ...s the Bearcats of He... ...have shown considerable ... ...nent during the past three we...

Coach Cline said following las... Friday's 13-13 tie with a highly-favored eleven that he... well ...pleased with the sh... the Cats, but at the sa... ...ed ...ut certain wea... ...de ...squad.

Tackling ...s prob- ...ably the... ...he team's ...play. ...this

Both Teams Reported In Good Condition

...ts. ...sis of 10... ...d, and so on.

Blue Devils ha...

Night

...ason specula... ...had ...success ... ...on ...yard wa... ...on

BREVARD SHOULD BE CONFERENCE CHAMPIONS! At least ... opinion of the majority ... the Blue Ridge how ... ...nt meeting of the ... ...ce Bre-

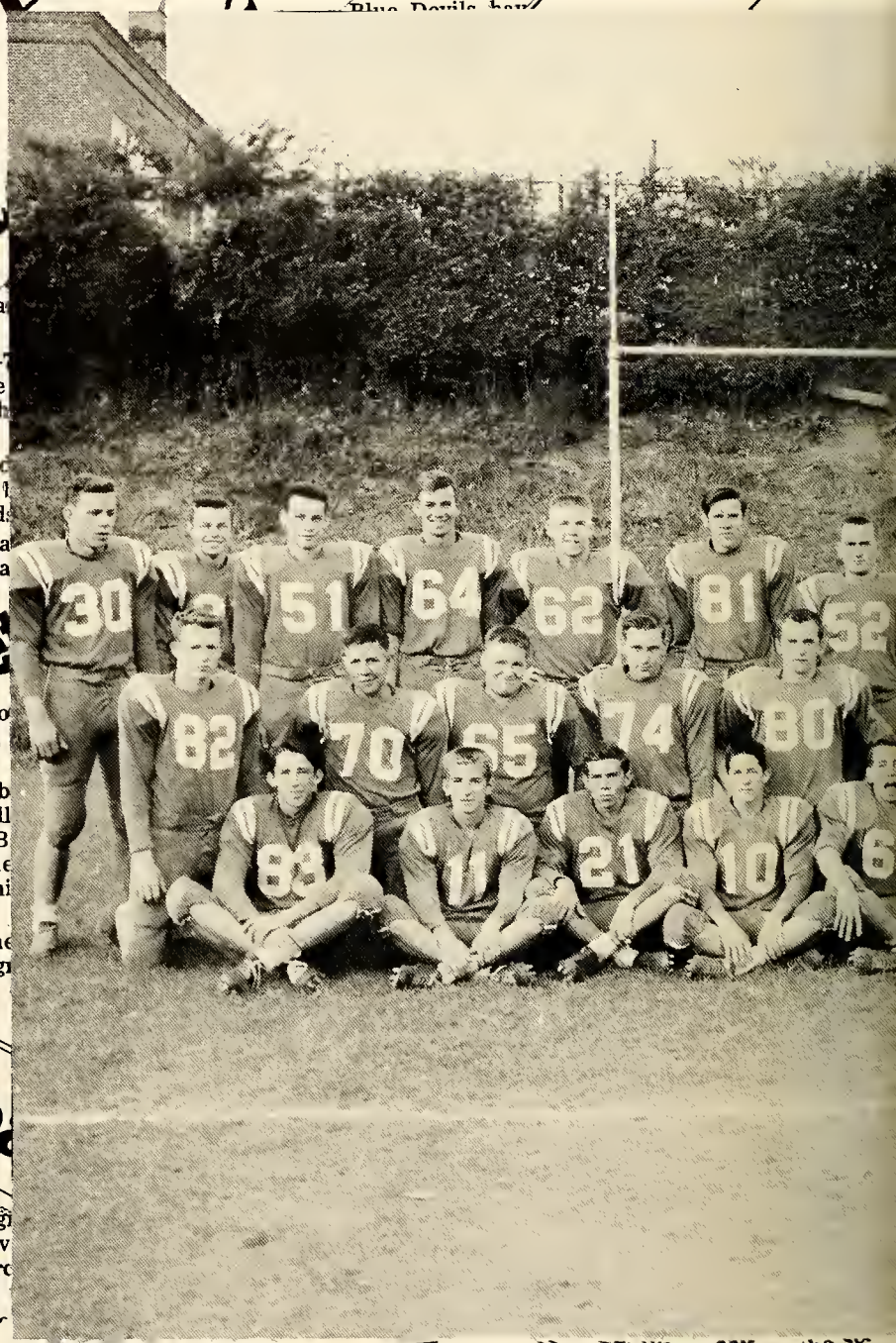

Brevard Runs Over Erwin By 39-0 Count

Blue Devils Play Brilliant Second Half, Lowerys Moody Star

Brevard's Blue Devils are eyeing ... e 1958 opener with Reynolds ...iday night.

The game will be played ... ...kley high school field, ...ck-off at 8:00 o'clock.

...delegation from Brev... ...al...

Coach Humphries ... ...olds defeat Erwin by the ... ...f 7-0 last Friday night and he was ... ...pressed with the defense of the ...

course, they w... ...offense, ha... ...owns c...

Brevard For Banner

Conference Laurels Fated To Fall To Victor Tonight

...CALS WILL PLAY HENDERSONVILLE, KICK-OFF AT 8:00

...onville; North Bun- ...came from behind to whip ...wen, 14-13; and Enka came through with a 13-7 win over Waynesville.

...ame. ...in the ... ...evils are going in ...5-1 record. T... ...to Cant... ...ill... ...fire... ...touc... ...fense ... ...up only ...nts. ...is Je...

Brevard Triumph

Brevard Whips Reynolds, 25-0

...ers-Blue Devils Ready T...

...nville Lose... ...rd, 21 To 7

Brevard Score Freely In Runaway

THE BROADCASTER

OCTOBER 17

Cecil Lowery

Coach Humphries Says Blue Devils Will Be Fired Up For Conference Affray

Sports Disc...

BY GUS

The football season at BHS is ... bidly nearing its end for the ... 58. The Blue Devils can ... a successful ... nds at 5 wi... ve three gam... ht, if the ope... 7 is filled

... year the Black ... ed Brevard 9-7, but thi... his football year.

... HEND... LE — Be... Brevard ... hind 7... hdowns ... broke... Hen... n t... nt to ... ecide ... ing ... times. ... terback ... eets its ... e, in a no... e on Friday ... first home game ... e Blue Devils, and 8:00 o'clock. ... fans are expec... ffray in which ... e a slight fav... non-confer... ns will be ... en terms, ... nderson... rything ... "falo" ... s to ... E... ils?" ... ing it c... vill know, ... writers ar... lge conferen... ideal for pra... ard High rolled ... 25-0, on the Oa... y night, opening ... ance seas...

gineered an 80-yard touchdown march for Hendersonville in the second period, throwing 13 yards to Cliff Freeman and 12 to Jim Harbison to carry down to the 28. ...om there Kinney hurled a ...trike that Wade Britt ... the end zone for the ... combination ... a point and ... n d ... roa... Phil ... two for B... score and ... game. ... m th... -quarte... the ba...

	Brevard	Hend'vill
First downs	10	4
Rushing yardage	299	21
Passing yardage	19	100
Passes	4-2	11-6
Passes intercepted by	2	0
Punts	2-33	5-36
Fumbles lost	1	0
Yards penalized	75	20
Brevard	0 0 14 7—	
Hendersonville	0 7 0 0—	

Brevard scoring: Touchdowns—C. Lowery (37, run); J. Lowery (50, run ... Moody (2, plunge). Conversions — Wi... ...r 1, Moody 2. ...nville scoring: Touchdown ... ...rom Kinney). Conversi... Kinney).

"How strong a... n't" saying. An... Monday Mornin... etty fair ball clu... revard has the powerhous... ays differently. The we... d appears to be in goo... from scrimmage an... ane missed a kick fo... lead was command... , but Brevard adde...

Brevard	Reynold
16	12
341	59
0	41
0-0	7-2
1	0
1-22	2-29.5
1	3
125	25

... when w... to ...

... Buncombe, ... dersonville, 21-7; and lost to ... on, 12-7. The remaining game ... ith Waynesville, Enka, an... ...e coaches ... conference, ... Most of ... var...

... games ... along with the co... ers are now stored awaiti... er football season ... The ...

... at BHS ... and other ... one, two ... the trade and start ... hile he has ... the nets in the sur... ing 17. ... ing gyms. In the next issue ... there will be a full report on the up... coming basketball season at BHS ... which promises to be one of it... greatest.

... Cecil has been ... he Shrine Bowl a... ember 6. Cecil i... represent this sc...

... ...ough ... t break ... Ho... the Rockets ... in the first when ... ht recovered a Bre... on the 25 and ... 15 yards to the ... ball on downs. ... eynolds moved ... d 25 and in the ... Brevard Blue Devils jou... ynesville tonight wher... the Waynesvill... their lighted atl... letic... The ... eduled to begi... at 8:00. ... delegation fro... Brevard is ... ted to attend th...

SCORES

Brevard	25	Reynolds	0
Brevard	45	Hendersonville	0
Brevard	7	Canton	12
Brevard	52	North Buncombe	0
Brevard	39	Erwin	0
Brevard	21	Hendersonville	7
Brevard	62	Waynesville	0
Brevard	34	Enka	12
Brevard	54	Owen	20

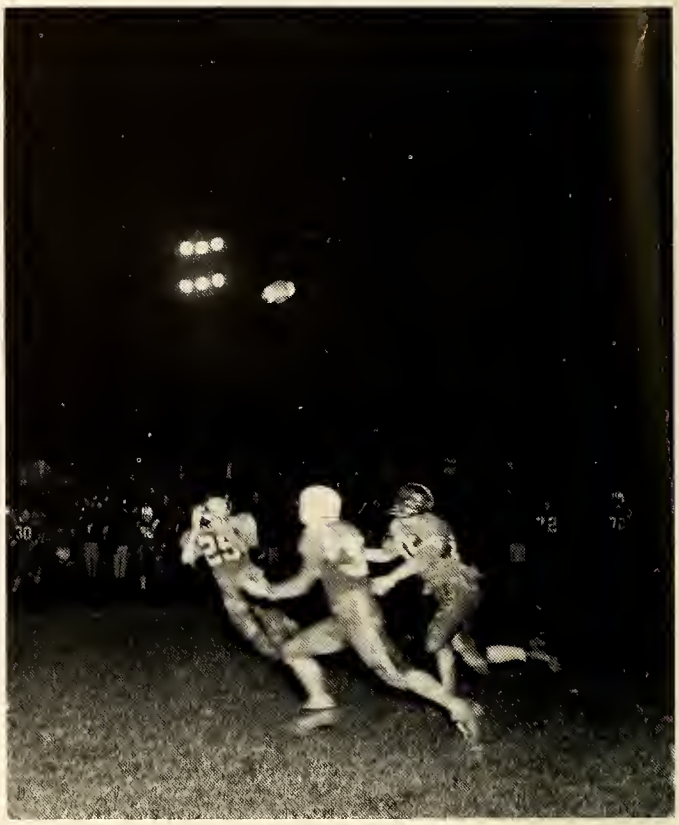

Brevard's Blue Devils are eyeing

"Extra! Extra! Extra! Read All About the Brevard Blue Devils' Smashing Victary over Waynesville," ar "Brevard Dawns Hendersonville for Secand Time This Seasan." Headlines like these appeared in newspapers thraughaut Western Narth Carolina. Brevard became ane of the tap twa in the Blue Ridge Canference, first in affensive playing and second in defensive, gaining mare yardage than any ather team in the Canference.

Yes, the Blue Devils' victaries were many and their defeats were few, lasing only ane aut af nine games. Fram this year's team came faur schalarship winners—Phil Moody and Cecil Lawery ta the University af Georgia, Charles Winchester ta Duke University, and Jerry Cabe ta U.N.C. Cecil Lawery was alsa chasen as an All-State halfback and invited ta play in the Shrine Bawl.

We cangratulate aur Brevard Blue Devils, a team af which we are extremely praud, and give aur best wishes ta each team member far the future.

J.V.'S

FIRST ROW: Gary Beddingfield, Larry Ellis, Charles Stroup, Jimmy Garrett, Tommy Shufard, Gary Bobb, Johnny Whitaker, Tyce Hardin, Ronnie Costanza. SECOND ROW: J. C. Hensley, Danny Eubanks, Tuck Tucker, Davis Raines, Ladsen Hart, Gary Lance, Ernest Corn, James McKelvey, Jimmy Vallandingham, Sammy Hileman, Bob Wickliffe. THIRD ROW: Coach Hoffman, Eddie Brotherton, Kenneth Chapman, Robert Neumann, Rolph Orr, Ronnie Owen, George Truesdail, Larry Jones, Donald Merrill, Jimmy Cauble, Dickie Rhades, Ronald Whitmire, Edward Janes, Tommy Glazener, Caach Reid.

COACH HOFFMAN

COACHES

Although our appreciation to the J.V. coaches is not always shown in headlines as with our varsity football coaches, we still are extremely proud of the men who have the responsibility of training the basis of our 1959 varsity team.

COACH REID

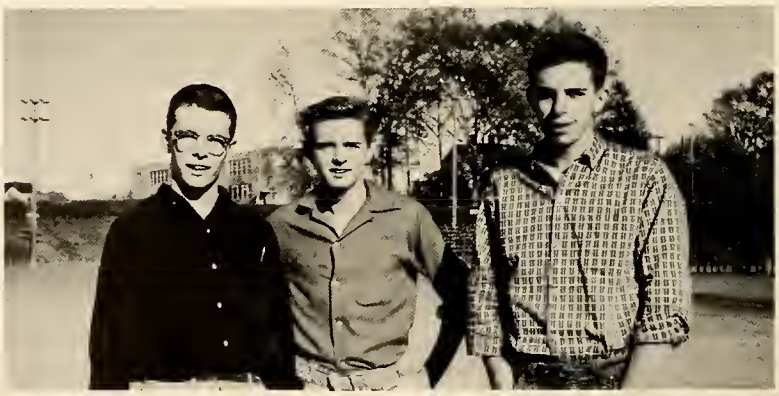

MANAGERS

Benny Ormand Randall Callins Jim Heath

ED MATHESON

JOHN HOLLIFIELD

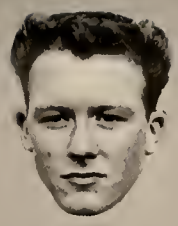

JOHN BRADSHAW

CECIL LOWERY

HUGH BRADBURN

WALTER SINIARD

AN ATHLETE'S PRAYER

Our God, our one Head Coach divine,
Guide us through life's playing time.
Teach us how to play the game
Only in a sporting vein.
Endow us with the will to win,
With a spirit striving from within.
And Coach, teach us as we live and learn
To expect only what we rightly earn.
Quitting never, though discouraged, be
Ever true to self, to team, to Thee.
Keep us clean in speech and thought,
In doing, and in living as we ought.
Of hate and envy keep us free,
For more deserving man than we.
Prepare us now in friendly strife
On the playing field of life.
And someday, Master, Coach Supreme,
Let us play on your great team.

—Author Unknown

CHARLES WINCHESTER

JERRY CABE

PHIL MOODY

JAKE LOWERY

B. J. SMITH

COACH "BUFFALO" HUMPHRIES
"Well, here it is on poper, boys, the rest is up to you."

COACH HENRY SMITH
"Come on now, don't be shy, hit the little man."

Our record for '58 is good evidence of the coliber of our cooches. They hove worked diligently throughout the foll, conditioning ond molding their boys into competent, well-troined footboll ployers. Their potience ond understonding hove won them the respect of the entire school os well os the ployers. We sincerely thonk them for the fine work in helping us to hove onother highly successful seoson. We feel confident thot their undying efforts will poy off ogoin next year.

COACHES

BRENDA GARDNER

GLORIA SHOOK

JONLYN TRUESDAIL

THALIA McCRARY

BRENDA GALLOWAY
Chief

PEGGY BAKER

SUSAN KENERLY

JEAN PETERSON

FREDA GILLESPIE

"Faithful and true-hearted, we boost for Brevard High."

"Brevord, Brevard—It's up to you"

"Now everybody cast your eyes on us—'cause we're gonna raise an awful fuss."

No one in school has more pep, more energy, or more spirit than our busy cheerleaders. They are always ready to give a few words of encouragement when the going is rough. And when B.H.S. comes out on top, our cheerleaders have inspired aur players to da their best.

Other schools looked on with admiration mixed with a tinge of envy when they received the trophy for the best cheerleaders in the Blue Ridge Conference last year. With their attitude, co-ordination, friendliness to everyone, and remarkable spirit, we congratulate them an their honor. These are the qualities of a true cheerleader.

CHEERLEADERS

LINDA
TINSLEY

THALIA
McCRARY

JOLENE
RHODES

BETHA LEE
SUTTLES

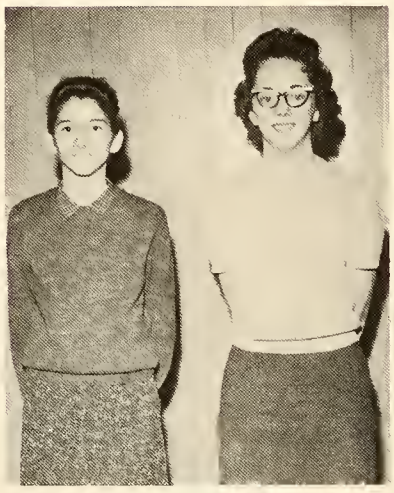

MANAGERS
DORIS GILLESPIE
PEGGY LAMBERT

"It's not if you win— but how you play the game." Practice makes perfect, but it's teamwork that holds a squad together. They go into every game determined to do their best for our school. Willingness to do this, and effort behind it, puts a spirit in our team that can not be be discouraged. These qualities are what make a basketball team strong in heart and mind as well as in co-ordination. Coach Andrews has the entire school's gratitude for keeping up the morale of the team at practice and at the games.

COACH ANDREWS

GIRLS' BASKETBALL

AUDREY
PRICE

PAM
DICKSON

MARTHA
SHEPPARD

EVELYN
OWEN

JONLYN
TRUESDAIL

BETTY
ALLEN

RUTH
HUNTER

FREDA
GILLESPIE

GIRL S' LEFT TO RIGHT: Anna Gay Andersan, Claudia Sentelle, Lauise Orr, Glenith Green, Betsy Carr, Frances Bryant, Barbara Clampitt, Ann Brittain, Caral Head, Vicky Caldwell Ann Sauther. *BASKETBALL*

JEAN
PETERSON

TOSH
HAMMERSCHLAG

SARAH
LAMBERT

PRISCILLA
DAVID

ART
DEHON

PAGE
BEST

CHARLES
DUCKWORTH

DANNY
EUBANKS

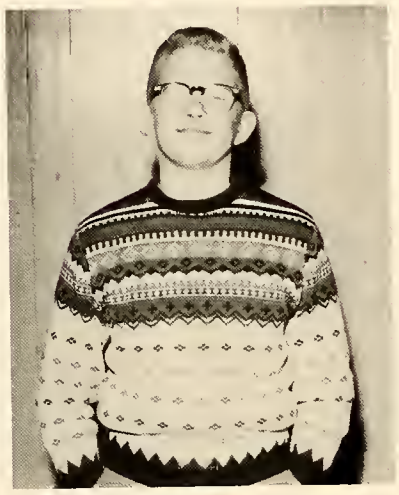

MANAGER
BILLY GADDY

Lack of experience has handicapped the Blue Devils somewhat this year, but we feel they have done well and have shown excellent sportsmanship. Since only two members will be lost by graduation, a real powerhouse is anticipated for next year.

The new coach, Henry Smith, feels that the boys have learned a great deal this year and worked together as a team, which in his opinion is the key to a good basketball team.

BOYS' BASKETBALL

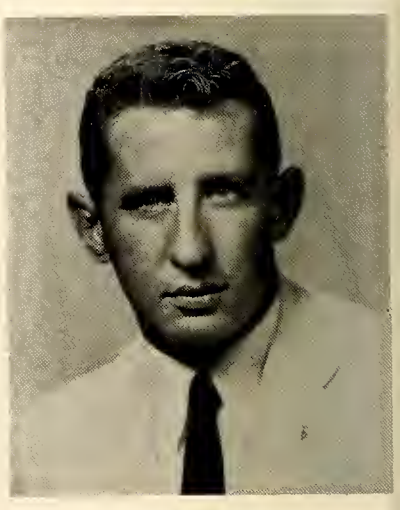

COACH SMITH

GUS
TUCKER

JIMMY
GARRETT

GEORGE
TUESDAIL

DOUG
ROGERS

JOHNNY
BRADBURN

MIKE
GALLOWAY

LEFT TO RIGHT: Chip Andrews, Jerry Owen, Donald Moore, Tammy Mitchell, E. W. Whitmire, Arthur Owen, Larry Rhodes, John Loftis, Eddie Paxtan.

J. L.
McGAHA

TUCK
TUCKER

CHARLES
WINCHESTER

HUGH BRADBURN

GIL COAN

CHARLES BRADBURN

JERRY CABE

PAGE BEST

Hampered more by bad weather than the opposing teams, the Blue Devils encountered a season of only eight games. With a solid staff of five returning lettermen and a fine crew of freshmen, the Brevard nine looked impressive at times, losing to a powerful Waynesville team by a score of only 1-0.

Only one member of this year's team is being lost by graduation and next year, with a little luck and a lot of good weather, the Devils will be a strong contender.

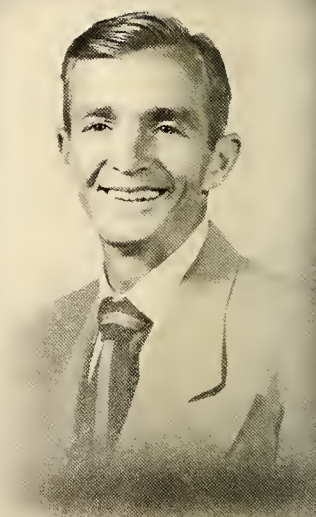

COACH TEAGUE

CHARLES GILLESPIE

JOHN HOLLIFIELD

BRANLEY OWEN

JIMMY WINGET

BILL COX

MIKE GALLOWAY

ROBERT TAYLOR

CALVIN GUFFY

DOUG ROGERS

FIRST ROW: Jimmy Winget, Fred Sautherland, Mike Gallaway, Rabert Neumann, Branley Owen. SECOND ROW: Gil Caan, Gary Lance, Jahnny Bradburn, Daug Ragers, Jahn Matheson, Charles Caak. THIRD ROW: Caach Teague, Charles Bradburn, Charles Gillespie, Tam Stroup, Managers Jerry Willingham and Jerry Whitmire.

The question is—"Will it or won't it?"

GOLF TEAM

Rabert Tawnsend, Freda Gillespie, Richard Barnette, Lynda Bunch, Ricky Best, Brenda Gallaway, Thamas Siniard, Mr. Fishburne, Caach.

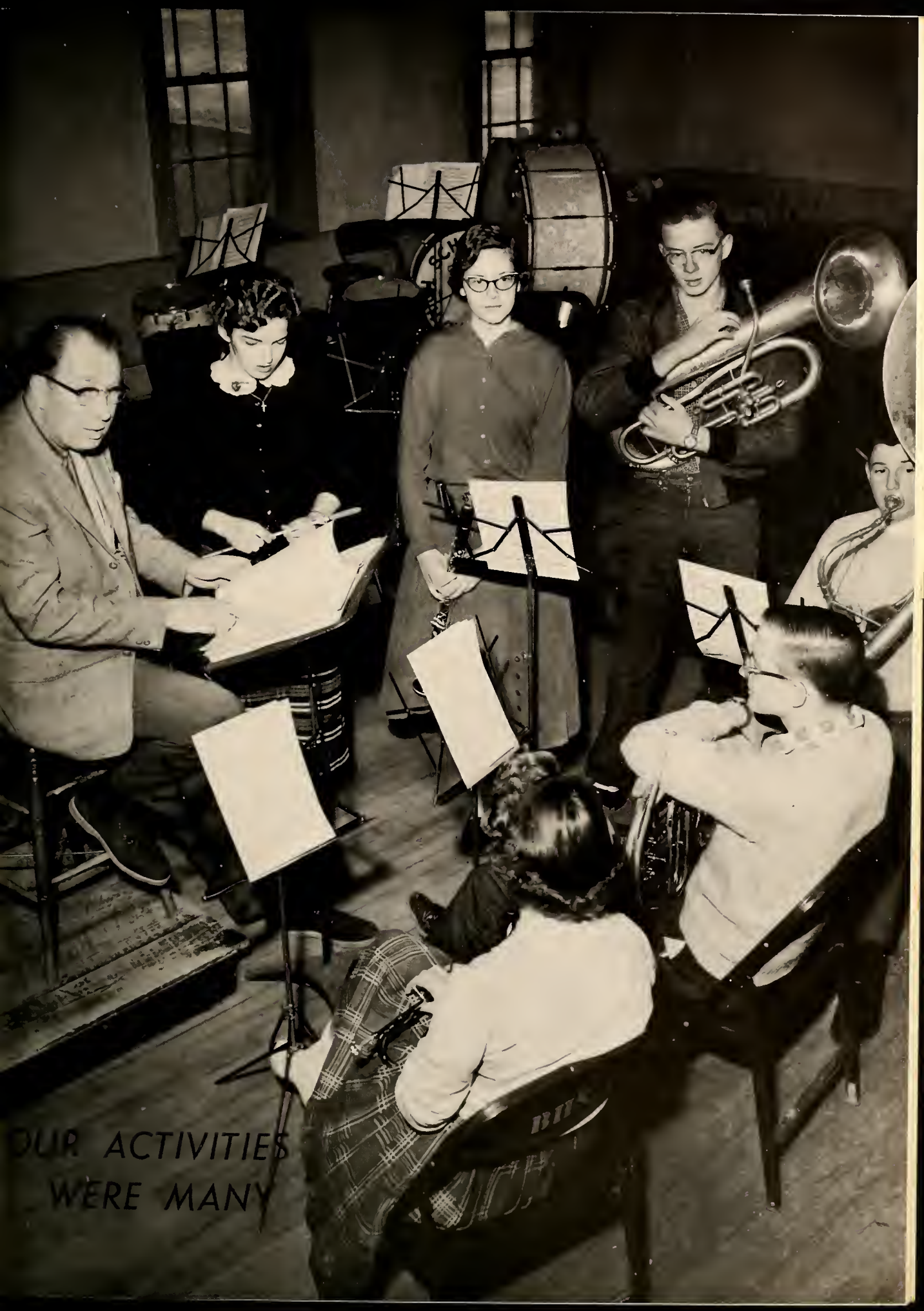

OUR ACTIVITIES
WERE MANY

LEFT TO RIGHT, FIRST ROW: Sponsor—Mr. Bill Wilson, Reporter-L. Tinsley, Secretary-G. Coan, Vice-President-C. Parker, President-C. Taylar, Spansar-Miss Anne Priest. SECOND ROW: H. Anthany, J. Austin, H. Bishap, J. Brawn, M. Bryant, L. Brysan, P. Camerzind, E. Capps, K. Chapman, D. Cheek, B. Clappet. THIRD ROW: A. Cisan, S. Danielsan, D. Dillingham, G. Fisher, Elaine Gallaway, B. Hamiltan, C. Hall, F. Hawkins, C. Head, M. Heath, M. Hendricks, S. Hilaman. FOURTH ROW: A. Halden, N. Halden, D. Haxit, S. Hunter, E. Janes, L. Janes, V. Jones, P. King, C. Knight, B. Lee, D. Lyda, L. Lyda, M. Manley. FIFTH ROW: C. Mathesan, S. McCrary, J. McKelvin, L. McKelvin, M. McJunkin, D. Merrill, D. Merrill, J. Mims, D. Mitchell, E. Norris, A. Price, J. Pruiett. SIXTH ROW: V. Salter, F. Siniard, L. Smith, P. Smith, C. Stroup, S. Varner, J. Ward, V. Watson, T. Whitsan. NOT PICTURED: J. Benson, P. Brock, V. Brown, P. Bryant, L. Bunch, C. Burns, C. Chapman, P. David, D. David, S. Duckwarth, A. Gallaway, V. Harris, W. Haxit, D. Israel, M. Jahnsan, E. Mathesan, E. Mathes, T. Mathis, F. McCall, J. McGaha, M. Merrill, B. Nickelsan, B. Oliver, D. Piersan, V. Price, E. Ragers, P. Sittan, M. Sittan, F. Sautherland, L. Tinsley, L. Tinsley, J. Tawnsend.

4-H CLUB

Throughout the world the 4-H Club is recognized as the foremost youth organization, dedicated to the development of leadership and character. Nowhere was this more evident than at Brevard High, where local, state, and national honors were won. Distinquishing themselves at the State Fair, Electric Congress, and at out-of-state conventions, the members enjoyed a busy and successful year.

DEBATE TEAM

Arguing for and against issues of national interest, these young orators develop poise, clear thinking, and speaking ability. With the return of the team which traveled to the State Finals last year, this year's group hopes to equal or surpass its predecessors' accomplishments.

LEFT TO RIGHT: Team seated-D. Israel, F. McCall, B. Talley, C. Taylar, Alternates-K. Faster, M. McJunkin, B. Ross. SPONSOR-Mr. Rabert Mims.

TEEN CENTER

The Teen Center provides entertoinment for oll teenogers from oges 13 to 19. There is o juke box, room for doncing, cords, T. V., ond o pool toble.

Some of the octivities ore bingo porties, refreshments, ond open house ofter the home boll gomes, donces, ond other porties.

Charles Taylor ..... President
Jerry Cabe ..... Vice-President
Mary Lau Cantrell ..... Secretary
Gloria Shoak ..... Treasurer

BETA CLUB

LEFT TO RIGHT, FIRST ROW: Seated-M. Sader, B. Owens, M. Bryant, L. Masan, S. Kenerly. SECOND ROW: Seated-T. Schulze, C. Watson, S. Bridges, B. Gallaway, P. Meese. THIRD ROW: Standing-Mr. Gaadwin-Sponsar, B. Rass, D. Israel, R. Green, F. McCall-President, S. Ramsey-Vice-President, S. Hallis-Secretary, T. Gardner-Treasurer, J. Cabe, B. Talley, E. Riddle.

Here ore the scholors in our group, the ones who set the scholostic stondords for the rest to follow. In their quest for knowedge, they do not neglect the other two tenets of their motto, chorocter ond leodership. Serving their town through civic projects and ottending conventions to goin new ideos help them to keep their position os one of the most highly respected clubs in the school.

F. F. A.

LEFT TO RIGHT: L. Poce-Sentinel, R. Merrill-Reporter, R. Clark-Treosurer, C. Morris-Secretory, D. Wilson-VicePresident, W. Owen-President, Mr. Lyday-Sponsor. SECOND ROW: G. Alexonder, D. Allen, E. Brocken, E. Brown. THIRD ROW: J. Brown, R. Brown, C. Burns, E. Carter, A. Cison, R. Callins, D. Corn, R. Crone. FOURTH ROW: S. Donielson, E. Frody, B. Golloway, J. Gallowoy, L. Goddy, B. Homilton, O. Hamilton, J. Heoth. FIFTH ROW: C. Henderson, R. Heoth, W. Hoxit, A. Holden, B. Holden, J. Houck, D. Hughey, T. Lankford, D. Leslie, G. Leopord, J. Mockey, E. Mathis, T. McBride, R. Nicholson, E. Norris, J. Owen. SIXTH ROW: L. Owen, R. Owen, J. Pace, C. Parker, P. Possmore, C. Roines, D. Raines, D. Reese. SEVENTH ROW: G. Rogers, R. Rogers, T. Siniard, E. Sitton, L. Sitton, C. Stroup, F. Tinsley, C. Wilson, D. Zochory.

ing the record by raising 151 bushels of corn, displayed a winning crop for the judges. A Father and Son Banquet, F.H.A.-F.F.A. Picnic, delegates to the F. F. A. Convention, and improved projects represent a few of this group's other accomplishments for 1958.

One of the member's Grand Champion Steer at the W. N. C. Fat Stock Show was their pride and joy in 1958. Five other prime and choice animals made up Brevard High School's exhibit. Sixteen 100 bushel Corn Club members, topped by one member break-

F. T. A.

LEFT TO RIGHT, SEATED: A. Wells-Treasurer, M. English-Secretory, H. Sitton-Vice-President. S. Hollis-President. SECOND ROW: L. Morgon, J. Bramlet, L. Mull, B. Galloway, F. Gillespie, P. Glozener, V. Horris, P. Hutchins, P. Jockson, M. King, M. Lee, J. McGoha, Mr. Peorce-Sponsor. THIRD ROW: S. Maore, D. Mitchell, M. Nerlinger, V. Price, S. Ramsey, P. Surrette, D. Orr, L. Tinsley, L. Tinsley, B. Wilson, D. Woldrop.

While preparing themselves for a future career in teaching, these girls enjoy their informative after school meetings and help out elementary teachers by substituting for them. In addition, many valuable teaching aids are picked up which will come in handy later.

F. H. A.

FIRST ROW, SEATED: J. Bentley, R. Carland, C. Clark, P. Danner, S. Fowler, F. Gillespie, V. Harris, E. Haven, A. Heath, S. Hallis, P. Jacksan, D. Lyda, L. McCrary. SECOND ROW: J. Merrill-Treasurer, C. Head-Secretary, L. Tinsley-Vice-President, L. Tinsley-President. THIRD ROW: T. McCrary, S. McCrary, J. McGaha, D. Mitchell, L. Orr, D. Owen, E. Owen, N. Parker, J. Pruitt, E. Ragers, A. Shipman, P. Sittan, P. Smith, P. Surrette, L. Sutton, B. Wilson, Mrs. Burrell-Spansar.

These girls, the Future Homemakers of America, feel that helping to make happy homes now and in the future, is the most important thing that young people can do for democracy. Working together "Toward New Horizons" for better and happier home life for everyone is their goal. With monthly programs and workshops, they are learning many things to help them reach it.

MONOGRAM

FIRST ROW: Caach Humphries-Spansar, T. Gardner-VicePresident, B. J. Smith, President, J. Lawery-Treasurer, B. Owen-Secretary, J. Whitmire-Business Manager. SECOND ROW: A. Dehane, J. Cabe, J. Bradshaw, J. Bradburn, H. Bradburn, C. Bradburn, P. Best, P. Baker, C. Allisan. THIRD ROW: S. Kennerly, J. Hallifield, J. Heath, C. Guffey, F. Gillespie, D. Gillespie, B. Gardner, B. Gallaway, B. Gallaway, C. Duckwarth. FOURTH ROW: D. Landreth, C. Lawery, E. Mathesan, J. Mathesan, J. L. McGaha, L. McCrary, T. McCrary, J. New, B. Ormand, FIFTH ROW: T. Siniard, B. Shufard, G. Shaak, A. Price, B. Pace, K. Smathers, T. Owen, B. Owen. SIXTH ROW: C. Winchester, D. Wilsan, J. Willingham, F. Vaughn, G. Tucker, J. Wingate, C. Gillespie.

Honoring our students who have competed with distinction on the gridiron, the hardwood, and the diamond, the Monogram Club and its members are admired and respected throughout the student body. Epitomizing the utmost in physical and mental alertness, fair play, and good sportsmanship, these athletes serve as contenders in many competetive sports in our community.

MARCHING BAND

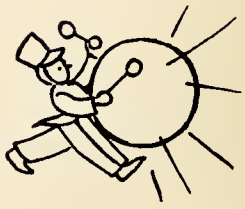

JOAN BAGWELL represented our school as our drum majorette. In the halftime shows she changed suddenly from a majorette to a firebird and before an awed crowd she tossed fire recklessly into the air only to catch it and send it whirling round and round again. She has added much to the band's performances.

BREVARD HIGH MARCHING BAND

LEFT TO RIGHT, FIRST ROW: T. Schulze, A. Brennan, A. Glazener, A. Brittain, G. Baker, M. Winchester, J. Fluke, M. Sader. SECOND ROW: G. Lance, D. Green, B. Schranz, B. Sentelle, B. Owen, J. Mims, D. Wauchape, T. English, K. Gallaway, C. Dillingham, S. Nichalsan, C. Watsan. THIRD ROW: P. Dicksan, S. Farley, J. Marris, L. Stricker, J. Bennett, M. Brennan, S. Lyday, J. Sentelle, E. Gallaway, P. Gallaway, M. Hunter, C. Andrews, J. Baker, D. Winchester, G. Harrisan, D. Wauchape, C. Sentelle, Bryant, M. Baker. FOURTH ROW: Standing-Mr. C. Glass, J. Bagwell, L. Pateet, D. Sprous, V. Owen, D. Brawn, J. Hamiltan, J. Andersan, L. Blantan, J. Watsan, D. Parker, B. Hargis, A. Hammershlag, Mr. J. Eversman, Mr. R. T. Kimzey.

In the spring of 1945 a program of instrumental music training was sponsored by Mr. Harry H. Straus, President of the Ecusta Paper Corporation. At that time there was no opportunity in the county for interested young students to get this kind of instruction. Since this time the band has advanced in number and has achieved a superior rating in Greensboro.

The Brevard High Marching Band takes a major part in the activities of the school; they participate in parades, concerts, and numerous other activities. The members of the band work hard in the summer to prepare for the winter's activities. Their achievements rank at the top of the list.

MAJORETTES

LEFT TO RIGHT: C. York, A. Lyda, P. Gallaway. SECOND ROW: L. Trantham, P. Hall, C. Bartan, C. Whitmire, S. Varner, J. Hooper, S. Avery, A. Wells, P. McClure, D. Hooper.

BROADCASTER STAFF

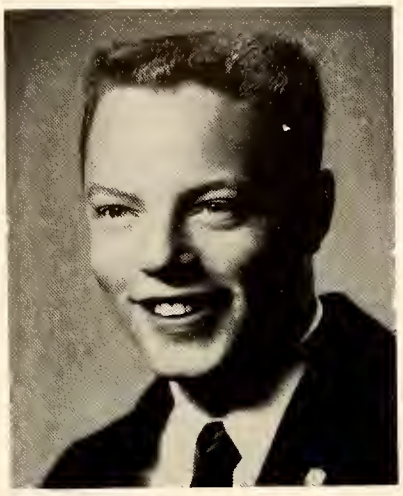

FLOYD McCALL
Editor-in-Chief

MRS. ROBERT KIMZEY
Advisor

GUS TUCKER
Managing Editor

The Broadcaster

Is Published Monthly By
STUDENTS OF BREVARD HIGH SCHOOL
Brevard, North Carolina

EDITORIAL STAFF

Editor-In-Chief ----------Floyd McCall
Managing Editor ----------Gus Tucker
Feature Editor ----------Ann Wells
Reporters ----------Linda Bunch, Jean Fluke, Madaline Nerlinger, Tommy Walker, Tommy Reynolds, Charles Winchester, Virginia Harris
Cartoonists ----------Gloria Shook and Charles Bloomquist

BUSINESS STAFF

Business Manager ----------Ed Matheson
Circulation Manager ----------Lynda Beddingfield
Exchange Managers ----------Barbara Oliver and Evelyn Taylor
Faculty Advisor ----------Mrs. R. T. Kimzey

The Broadcaster, Brevard High's prize winning newspaper, continues to bring us the events and happenings around B. H. S. The students look forward to each issue with excitement and expectation, waiting to see what news the reporters have "dug up" each time.

Having a journalism class and approaching the Broadcaster production from a class view point has made the work of the staff easier, and it is hoped more satisfactory. The sixteen members of the staff leave to next year's class all the fun of running down typographical errors, making news happen to fill up space, learning newspaper punctuation and terms, and putting your names in print.

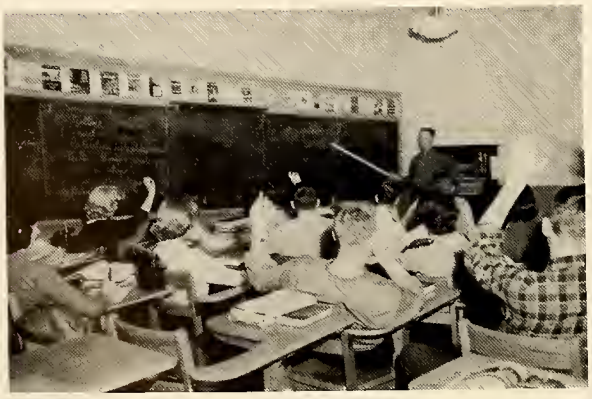

"Let's vote again; we can't put all of them in one paper."

TYPISTS, LEFT TO RIGHT: Seated-Jean Fluke, Evelyn Taylor, Ann Wells. Standing—Lynda Beddingfield, Mrs. Kimzey, Advisor; Virginia Harris, Barbara Oliver.

LEFT TO RIGHT: Seated-Floyd McCall, Gus Tucker, Ann Wells. Standing-FIRST ROW: Virginia Harris, Madoline Nerlinger, Jean Fluke, Gloria Shook, Lynda Bunch, Lynda Beddingfield, Tommy Reynolds, Charles Bloamquist, Barbara Oliver, Evelyn Taylor. SECOND ROW: Ed Matheson, Tommy Walker, Charles Winchester, Fred Smith.

LITERARY STAFF—Barbara Rhades, Gladys Siniard, and Peggy Glazener-Editor. Assisting is Soroh Romsey-Co-Editor.

SARAH RAMSEY
Co-Editor

MRS. JACK TRANTHAM
Advisor

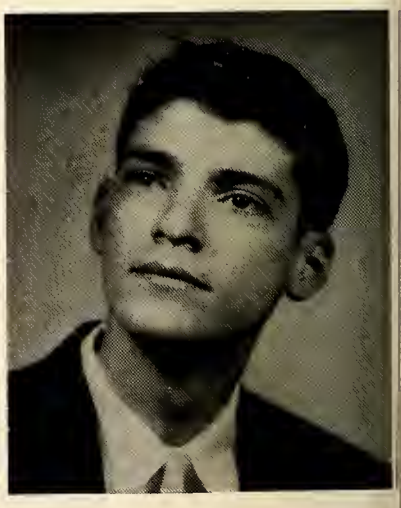

CHARLES TAYLOR
Co-Editor

BREVARDIER STAFF

We, the Brevadier staff of B. H. S., with the realization that we will be the last graduating class from this school, have endeavored to put into this annual the joys, accomplishments, academic, and athletic achievements of our student body. We hope we have also revealed some of our ideas and dreams.

Early last spring the staff began its photographying and started thinking of new ideas. Before long everyone was busy at work. Ideas were changed, argued about, and at last put in print. Long before the annual was completed the literary staff was talking in rhymes, pictures were the dreams of the photography staff, the business and circulation staff had dollar marks for eyes, the co-editors weren't sure of anything, and our advisor was at a complete loss.

As each page of the Brevardier holds a special memory for every annual member, we hope that our endeavors have accomplished the feat of transporting you to the "gateway of memories."

CIRCULATION-Helen Sitton ond Borbora Owens, Co-Editors; ADVERTISING-Susan Hallis, Business Monoger; Peggy Jacksan, Morgoret King.

PHOTOGRAPHY-Mortho English and Lindo Tinsley, Ca-Editors; SPORTS-Brenda Gollaway, Editor, ossisted by Chorles Taylor, Ca-Editor; ART-Helen Sitton, Editar.

PAT AUSTIN
"Hove camera - will travel."

Ta these Juniars gaes the respansibility af turning aut the first onnuol in the new schaol. SEATED, LEFT TO RIGHT, FIRST ROW: M. Sader, T. Harden, T. Schulze, A. Glozener, J. Willioms, P. Gaings. SECOND ROW: J. Boker, S. Bridges, B. Rass, C. Owen, P. Best, L. Mason, C. Wotsan, E. Bennet, Standing-THIRD ROW: S. Kennerly, R. Holliday, R. Hunter, C. Yark.

SWEETHEARTS OF '59
Jonlyn Truesdale
Jerry Cabe

When entering "Dreamlond," one was greeted by fluffy clouds, gumdrop trees and Cupid himself. Love was at every corner, happiness at every bend, and all too soon it came to an end.

It's easy for these boosters to keep school spirit at a fever pitch because they themselves are so energetic. The Sweetheart Ball, training candidates for prospective cheerleaders, and boosting our teams to victory are among the many projects by which they support our Blue Devil teams and help to unite the student body.

LEFT TO RIGHT: Cheerleaders—B. Gordner, J. Truesdole, T. McCrary, B. Gallowoy, Chief, F. Gillespie, J. Peterson, S. Kenerly, P. Boker. FIRST ROW: S. Lombert-Secretary and Treasurer, P. Glozener-Vice President, G. Siniard-President. SECOND ROW: A. Anderson, D. Blankinship. S. Bridges, F. Bryont, L. Bryson, N. Burhons, V. Caldwell, Mrs. Andrews-Sponsor. THIRD ROW: P. Comenzind, M. Cantrell, B. Corr, V. Cook, S. Cunninghom, P. David K. Dillingham. B. Ferrell, E. Ferrell, K. Foster. FOURTH ROW: D. Gillespie, M. Heath, T. Hammerschlag, G. Horrison, M. Hooper, R. Hunter, A. Kilpatrick, M. Kimzey, P. King. FIFTH ROW: P. Lambert, L. Mason, C. Mathesan, G. Mills, J. Morris, C. Nerlinger. SIXTH ROW: C. Rhyne, V. Salter, C. Severs, L. Smith, A. Southers, P. Talley, P. Wells, J. Williams.

SERVICE ORGANIZATIONS
STUDENT COUNCIL

FIRST ROW: C. Duckworth, P. Dickson, A. Brittoin, J. Cabe, President; H. Bradburn, Vice-President; P. Best, P. Best, C. Borton. SECOND ROW: D. Isroel, S. Hollis, J. Hollifield, B. Homilton, R. Green, P. Lambert, T. McBride, T. McCrory, M. Nerlinger, J. New, C. Porker. THIRD ROW: J. Pruitt, S. Romsey, E. Riddle, L. Rogers, H. Sitton, P. Sitton, A. Souther, G. Truesdale, G. Tucker. C. Watson.

Elected by their fellow students ond opproved by the foculty, these students represent the creom of the BHS crop. Empowered with the outhority to odminister demerits, they do o fine job of keeping the halls free from congestion ond noise.

KEY CLUB

SEATED, LEFT TO RIGHT: Mr. Lydoy, Advisor; D. Isroel, C. Toylor, F. McCall, C. Duckworth. STANDING: D. Wauchope, H. Bradburn, B. Ross, T. Stroup, M. Merrill, B. Ormond, R. Green, J. Whitmire, D. Wauchope.

Following their motto, "We Serve," this group of young men endeovors to odd glory to their school by performing service projects for the betterment of the student body. Getting together once o month to plon their octivities, the club members hove o good time ond goin sotisfoction from working to improve their community.

SERVICE ORGANIZATIONS

LIBRARY

LEFT TO RIGHT: J. Ayers. P. Brown, W. Grogon, V. Horris, P. Cantrell, B. Allen, C. Ingle, L. Sutton, Mrs. Gollowoy, Librarion.

To help someone is to make a friend. In the library, they strive unceasingly to aid their classmates in locating a good book. A fraction of their task consists of checking permits, returning books to their proper places, and collecting fines. Although at times their toil seems endless, they are compensated by the realization of the fact that they are enabling our school to reach a higher rank in the realm of reading.

OFFICE STAFF

LEFT TO RIGHT: L. Bunch, R. Byrd, M. Lee, B. Wilson, G. Shook, C. Perkins, S. Nicholson, P. Rogers, Mr. Kimzey, Principol; Mrs. Cudd, Secretory; S. Dehon, R. Green, P. Surrette, B. Bostic.

The members of the office staff are the immediate cause of the smooth efficient work you see year round at B. H. S. Their duties are not merely centered around the main office, but are concerned with every classroom, teacher, and pupil. The businesslike workmanship of this group sets a superlative example for the school to observe.

BUS DRIVERS

FROM LEFT TO RIGHT: C. Lowery, F. McCall, C. Morris, T. Owen, C. Reese, D. Wilson, C. Winchester, B. Talley, L. Pressley, R. Owen, R. Merrill, C. Allison.

With so many lives depending on their skill and efficiency every day, these boys have to possess a greater degree of dependability than the ordinary student. The fact that they measure up to their serious responsibility so well proves that they are top-notch guys.

SAFETY PATROL

LEFT TO RIGHT: D. Merrill, J. Kellar, L. Burrell, K. Brissy, R. Byrd, T. Orr.

Making the streets safe for students to cross, they perform their duty at all times in every kind of weather. Despite the fact that they receive little recognition, they continue to provide safety for all B. H. S. students.

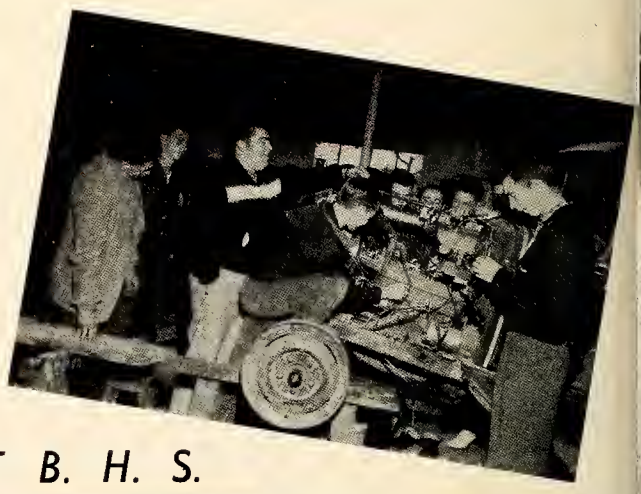

GLIMPSES AT B. H. S.

"Little One", are you pinning that pattern on straight?

We seem to have more parts than places.

Our work may not be right, but it is very artistic.

If this picture were in color, you'd see our legs are blue.

Now why can't all Seniors be the same size?

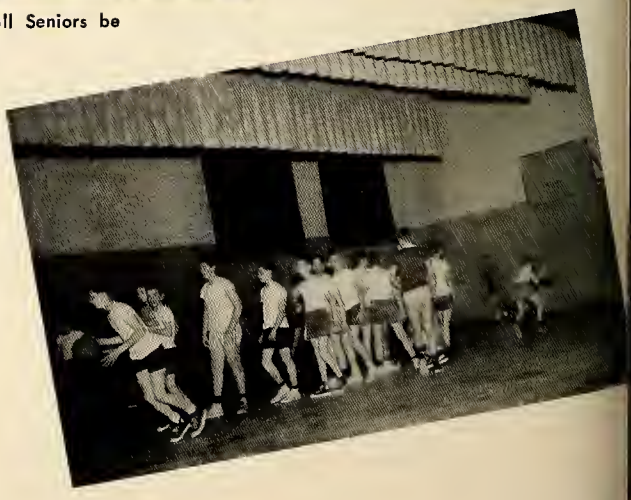

WE'LL REMEMBER ALWAYS

WITTIEST

Shirley Moore
Charles Winchester

Hurry, Shirley, I'm getting bored.

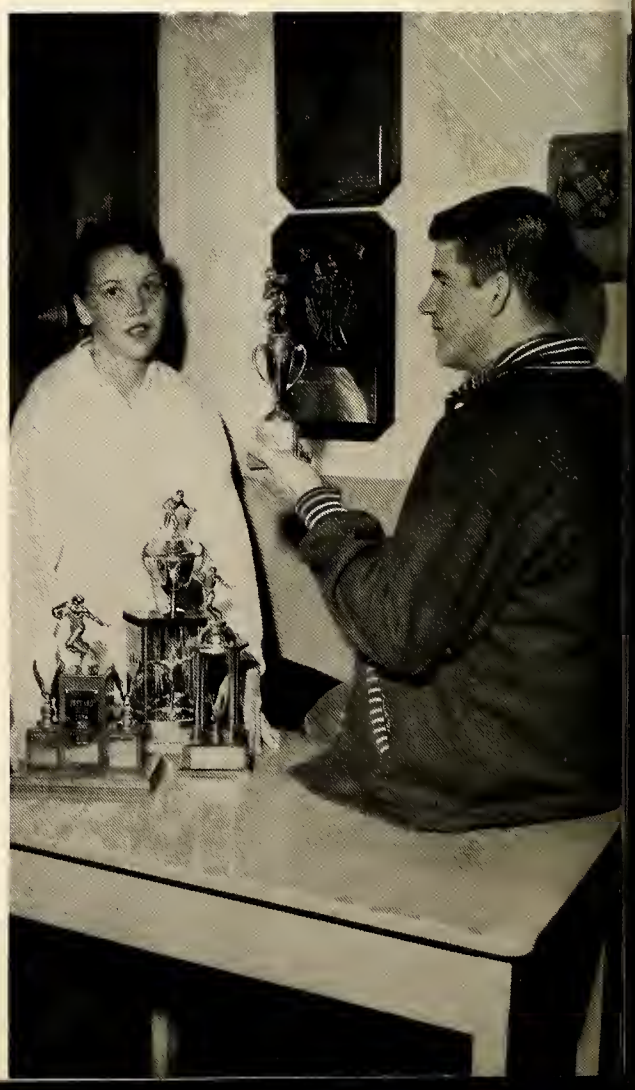

MOST ATHLETIC

Betty Allen
Cecil Lowery

My, Betty, where did you get all those football trophies?

SUPERLATIVES

MOST COURTEOUS

Betha Lee Suttles
Charles Taylor

So, what's wrong with being a "Miss Sir Walter Raleigh?"

BEST ALL ROUND

Thalia McCrary
Jerry Cabe

In a round about way, they put their talents in a barrel.

MOST INTELLECTUAL

Peggy Glazener
David Lobdell

Saddle your dreams before you ride them.

PERSONALITY PLUS

Brenda Galloway
Hugh Bradburn

We may be pulling taffy, but we are not stuck up.

MOST ORIGINAL

Jayne Singletary
John Hollifield

We may be original, but sometimes we're big "cut-ups."

MOST LIKELY TO SUCCEED

Sarah Ramsey
Floyd McCall

Well, we really did succeed at something.

SUPERLATIVES

MOST TALENTED

Evelyn Taylor
Fred Smith

Well, you can't play them all at the same time.

SENIOR

BEST LOOKING

DeLaine Mitchell
Ronald Teague

Is it not true that water reflects beauty?

SUPERLATIVES

MOST DEPENDABLE

Susan Hollis
Robert Green

"Wise men say nothing in dangerous times."

MOST POPULAR

Gloria Shook
B. J. Smith

We may not be Tom Dooley, but we're still popular.

FIRST ROW, SEATED: Glaria Shaak, Queen. SECOND ROW, SEATED: DeLaine Mitchell, Madaline Nerlinger. THIRD ROW, STANDING: Ann Wells, Thalia McCrary, Freda Gillespie, Brenda Gallaway.

QUEEN
Gloria Shook

Gloria Shook was chosen Huddle Queen of 1958-59 by the Blue Devil football team. She was crowned at half-time ceremonies by the football captain, Jerry Cabe.

The annual Monogram Dance with the theme 'Winter In Wonderland" was held, and at intermission, Gloria and her attendents received loving cups. The dance immediately following was in honor of the Homecoming Court, and as they danced into the snowflakes, the memory of a beautiful dance and reign was locked in their memories forever.

MONOGRAM DANCE

LEFT TO RIGHT: Charles Taylor escorting Brenda Galloway, Floyd McCall escorting Ann Wells, Gus Tucker escorting Freda Gillespie, Jim Heath escorting Gloria Shook—HUDDLE QUEEN, Rickey Best escorting Madaline Nerlinger, Tommy Walker escorting DeLaine Mitchell, Fred Smith escorting Thalia McCrary.

We danced among the snow flakes in "Winter Wonderland."

PRESENTING OUR 1959 BEAUTY QUEEN

MISS BRENDA GALLOWAY

MISS GLORIA SHOOK

MISS DELAINE MITCHELL

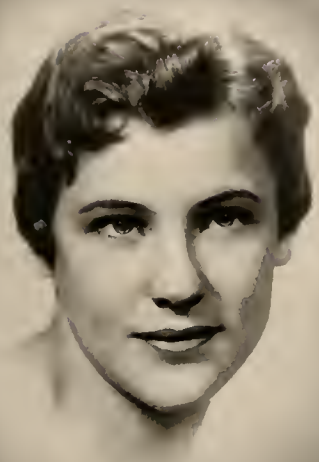

MISS JONLYN TRUESDALE

MISS RUTH. ELLEN HUNTER

MISS JOAN BAGWELL

MISS MARILYN BAKER

HALL OF FAME

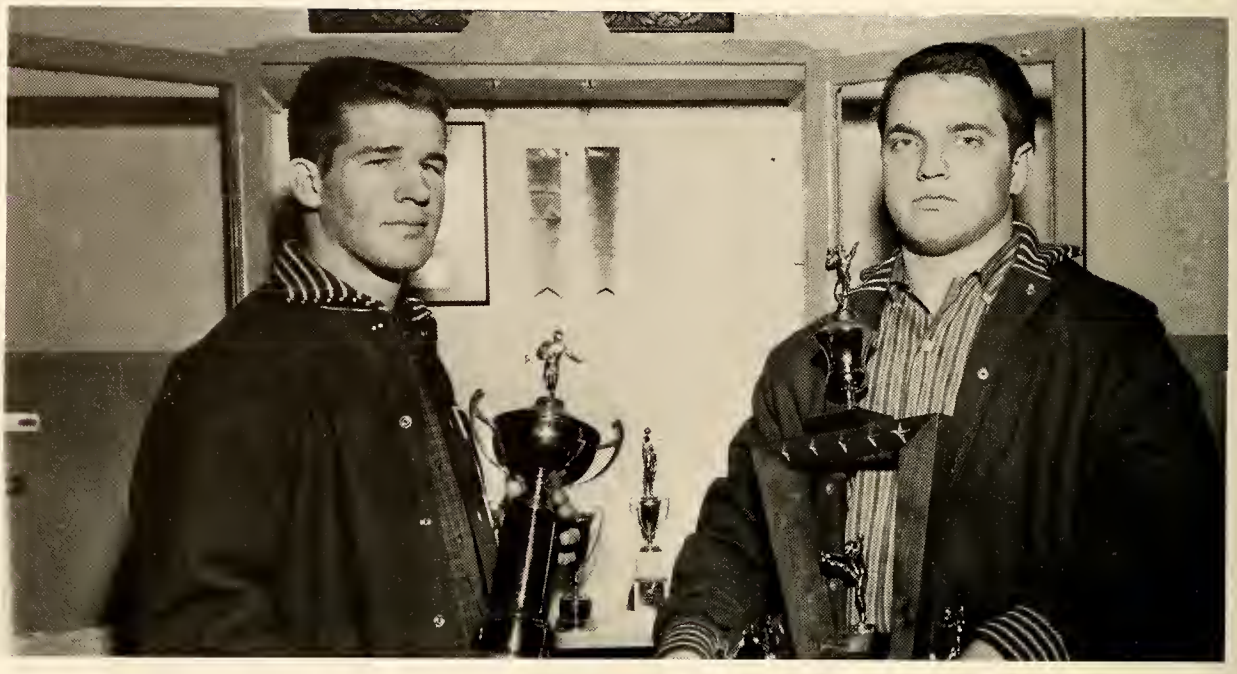

ATHLETICS

Leading the way to athletic prominence for B. H. S. in 1958-59 Jerry Cabe and Cecil Lowery exemplify the ideal in sports performance. Both boys were rewarded for their outstanding ability by receiving these coveted traphies. Jerry was awarded the Moose traphy, and Cecil was presented the Lance traphy.

HONOR STUDENTS

In the Graduating Class of '59 are Floyd McCall —first hanar student, Tommy Gardner, Susan Hollis, Martha English, and Joe Farmer—honor students. These students have excelled in academic accomplishments fram the time they were freshmen. As they have advanced in their learning, they have brought hanor and prestige to our school.

GIRLS' AND BOYS' STATE

Far their autstanding qualities of leadership, Thalia McCrary and Jerry Cabe were chosen to be Brevard High's 1959 representatives ta Girls' and Boys' State.

HALL OF FAME

CECIL LOWERY

After a brilliant high school career in football, which won for him the captaincy of his team, the Rotary trophy, and the Lane Memorial trophy, Cecil was named as an All-State player, an honorable mention on the "All American" team, and a spot on the Shrine Bowl team. In addition to this he was given a place on the East-West squad.

In the Shrine Bowl game Cecil backed up the statement of many coaches and writers—that of being the "finest player in N. C." He scored one touchdown, set up two others, ran back punts and kickoffs for 62 yds., and played over half the game on defense. He gained 118 yards in 9 carries and these accomplishments made him the outstanding player of the game. He also received salutes from the coachs and writers.

As usual, the race for Popularity Queen was full of enthusiasm and excitement. The four candidates for the title were: Shirley Moore, Senior; Peggy Owen, Junior; Brenda Gardner, Sophomore; Sara Varner, Freshman. At the annual talent show, Peggy Owen was declared the winner in a very close contest.

POPULARITY QUEEN

D. A. R.

Susan Hollis was chosen to represent our school as the D. A. R. Good Citizen. Her many talents have made their appearances in her activities in our school.

SENIOR DIRECTORY

BETTY SUE ALLEN—F.H.A. 1,2; Basketball 1,2,3,4; Library 4; 4-H 1,2,3; Booster 1; Senior Superlative.

RONNIE JAMES ALLENDER—

CLARENCE FRANKLIN ALLISON, JR.—Football 1,2,3,4; Basketball 2; Track 1; Monogram Club 3,4; Square Dance 1; Bus Driver 4.

HELEN JEWEL AYERS—Library 1,2,3,4; Booster 3.

SAMUEL RICHARD BARNETT—Basketball 2.

LYNDA GAIL BEDDINGFIELD—Booster 2; Journalism 3; Broadcaster 3,4; Junior Play Usher 3.

RICHARD LEE BEST—Golf Club 4; Huddle Queen Attendant Escort 4.

CHARLES BLOOMQUIST—Football 2,3; Audubon 2; Golf Club 4; Broadcaster 4; Track Team 2.

CHARLOTTE MARION BLYTHE—Jr. Square Dance Club 1,2; 4-H 2; F.H.A. 3.

JOSEPH HUGH BRADBURN, JR.—Football 1,2,3,4; Student Council 2,3,4; Key Club 1,2,3,4; Baseball 1,2,3,4; Monogram Club 2,3,4; Vice President of Student Body 3,4; Junior Marshal; Vice President of Senior Class; Senior Superlative.

JOHN MARTIN BRADSHAW—J.J.H.-Dramatics 1; Basketball 1; Baseball 1; Football 1; Monogram 1; A.S.H.-Football 2; Basketball 2; Baseball 2; Dramatics 2; Monogram 2; B.H.S.-Football 3,4; Monogram 3,4; Baseball 3,4.

JIMMIE JEAN BRAMLETT—Booster 2,3; Latin Club 1,2; F.T.A. 4; Jr. Square Dance Club 1,2; Christmas Pageant 2.

FRED CLIFTON BRYSON, JR.—Thespian Club 3,4; Audubon Club 1; J.V. Football 2; Jr. Play 3; High School Field Day 3.

CHALYNDA BUNCH—C.S.H.S.-Art Club 1, Girls' Softball Team 1; J.V. Basketball 1; Manager of H.F. Booth 1; Jr. Garden Club 1; F.H.A. 1; D.C.C.H.S.-Band 2; B.H.S.-C.A.P. 3; Office 4; Journalism Club 4; Golf 4; 4-H 1,2,3,4.

JAMES JERRY CABE—Football 1,2,3,4; Football Captain 3,4; Baseball 1,2,3,4; Key 2,3,4; Student Council 2,4, President of Student Body 4; Monogram 2,3,4; Jr. Play 3; Class President 2,3; Teen Center Vice-President 4; Senior Superlative.

PATRICIA GASPERSON CANTRELL—F.H.A. 1,2; Jr. Square Dance 1,2; Library 2,4; Booster 3.

JIM RAY CANUP—F.F.A. 1,2; Basketball 2,3; Monogram 3,4.

JAMES WILLIAM COX—Baseball 1,2,3,4; Football 1,2; Square Dance 1; Golf Club 4; Audubon Club 1.

HOMER CRANE—F.F.A. 1,2,3,4; Substitute bus driver 1.

WILLIAM CARLTON DAVIS—Basketball 2,3.

MARTHA WALLIN ENGLISH—Latin Club 1,2; President 2; F.T.A. 4, Treasurer 4; Homeroom Officer 3,4; Band 1,2; Jr. Play Usher 3; Marshal 3; Booster Club 1,2; Annual Staff 3,4, Co-Photography Editor 4; Christmas Pageant 1,2; Western Carolina Science Fair Winner; All-State Band 1.

JAMES WAYNE FANNING—F.F.A. 1; Audubon 1; Square Dance 1,2.

FLOYD JOE FARMER—4-H 1,2,3; Squore Dance 1,2,3; Beta 2,3,4; Student Council 4; Audubon 1.

AUSTIN FAULKNER—Football 1; 4-H 2; Audubon 1.

JEAN LOUISE FLUKE—Jr. National Honor Society; Journalism Staff 4; Band 1,2,3,4; William Penn. State Band 2; N.C. State Band 3; Home Nursing Club; William Penn. Glee Club 2; Orchestra.

BENNY MARTIN GALLOWAY—Baseball 1,2,3,4; Basketball 3; Monogram 3,4; Audubon Club 1,2; Jr. Class Officer 3; Bus Driver 4.

BRENDA JOYCE GALLOWAY—Booster 1,2,3,4; Cheerleader 2, 3,4, Chief 4; Student Council 1,2,3; Junior Play 3; Huddle Queen Attendant 4; Monogram 3,4; Beta Club 2,3,4; F.T.A. 4; Annual Staff 3,4, Sports Co-editor 4; Marshal 3; Senior Superlative.

THOMAS BUTLER GARDERER—Monogram 1,2,3,4, President 4; Vice-President of Class 1,2,3; Student Council 2; Beta 1,2,3,4, Treasurer 4; Audubon 1,2; Bus Driver 4.

FREDA JOJUAN GILLESPIE—Christmas Pageant 1; F.H.A. 1,2,3; 4-H 1,2; Square Dance Team 1,2; Boaster 2,3,4; Cheerleader 3,4; Monogram Club 3,4; Jr. Play 3; Marshal 3; Huddle Queen Attendant 4; F.T.A. 4; Golf Club 4.

PEGGY ANN GLAZENER—Latin Club 1,2; Library 1; Jr. Square Dance 2; Booster 2,3,4, Vice-President 3,4; F.T.A. 4; Annual Staff 3,4, Literary Editor 4; Homeroom Representative 1; Office Staff 2; Homeroom Officer, Treasurer 4; Christmas Pageont 2; Senior Superlative.

HARRY CHARLES GOLDERER, JR.—

BRUCE GARLAND GRAY—Jr. Square Dance 1,2; Audubon 1; 4-H 1,2,3.

CHARLES ROBERT GREEN—Audubon Club 1; Student Council 3,4; Beta Club 3,4; Key Club 4; Class Officer 4; Senior Superlative.

RUTH ADA GREEN—Jr. Square Dance Club 1,2; F.H.A. 1,3; Office 3,4; Christmas Pageant 4.

WADE CALVIN GUFFEY—Football 2,3; Baseball 3; Monogram Club 3,4.

JAMES ARISTON HAMILTON—Football 1,2,3; Freshmen Class Officer; Latin Club 1,2; Monogram Club 2,3,4; Audubon 1; Basketball 1,2.

MARY LOUISE HAMILTON—F.H.A. 1,2; Booster Club 2,3, Secretary 3; Homeroom Officer 3,4.

OSCAR WILSON HARBIN, JR.—4-H 2,3,4; Thespian 3,4; Square Dance 1,2; Junior Play 3.

VIRGINIA LEE HARRIS—B.H.S.-F.H.A. 1,2; Square Dance 1; 4-H 1,4; Homeroom President 1; Broadcaster Staff 4; Christmas Pageant 4; H.H.S.-F.H.A. 2,3; F.T.A. 3; Chorus 3; Mars Hill Choral Clinic 3; Christmas Pageant 3; Easter Pageant 3.

JAMES MERRILL HEATH—Monogram Club 3,4; F.F.A. 1,2,3,4; Football 2,3,4.

LOIS ANN HOLDEN—Library 1.

ROBERT JOHN HOLLIFIELD—Football 2,3,4; Student Council 2,3, 4; Key Club 2,3,4; Monogram 3,4; Baseball 3; President Homeroom 4; Senior Superlative.

SUSAN REBECCA HOLLIS—Student Council 2,3,4; Annual Staff 3,4, Business Manager 4; Marshal 3; Homeroom Officer 2,4; Beta 2,3,4, Secretary 4; F.T.A. 4, President 4; F.H.A. 1,2,3,4; Booster 2; Jr. Play 3; D.A.R. Good Citizen; Homeroom Representative 2; Senior Superlative.

SENIOR DIRECTORY

CHARLES EDWARD HUDSON—Football 2.

DAVID WILLIAM HUGHEY—F.F.A. 1,2,3,4; Football 1,2,3,4.

PEGGY MARIE HUTCHINS—Booster 1,2,3; F.H.A. 1,2; Christmas Pageant 1; F.T.A. 4; Jr. Play Usher 3.

PEGGY CECILE JACKSON—Marshal 3; F.T.A. 4; F.H.A. 1,2,3,4; Booster 1,2,3; 4-H 3; Annual 3,4, Advertising Staff Co-editor 4; Homeroom Officer 3.

MARGARET KAY KING—Booster 1,2,3; Latin 1,2; Jr. Square Dance 1,2; Christmas Pageant 2,3; Annual 3,4, Advertising Co-editor 4; F.T.A. 4.

MARY RUTH KUYKENDALL—F.H.A. 1,2,3; Jr. Square Dance 2.

MILDRED FAYE LEE—Square Dance 1,2; 4-H 1,2; F.H.A. 1,2,3; Office Staff 3,4; F.T.A. 4; Christmas Pageant 3; Junior-Senior Prom 3.

GERALD THOMAS LEOPARD—F.F.A. 1,2,3,4.

DAVID LOBDELL—Jr. Square Dance 1; 4-H 1,2,3,4; Audubon 1, President 1; Advanced Biology Club 4; Senior Superlative.

ANN SHEPPARD LOWERY—Square Dance Club 1,2,3; Booster 1,2; Office Staff 4; Junior-Senior Banquet, Mistress of Ceremonies 3; Latin Club 1,2.

CECIL EDWARD LOWERY—Monogram 1,2,3,4; Square Dance 1,2,3; Football 1,2,3,4; Basketball 1,2; Track 1,2,3,4; Senior Superlative.

DORIS EVON LYDAY—F.H.A. 2,3,4; Jr. Square Dance Club 2.

JAMES ANDREW MACKEY—F.F.A. 1,2,3,4; Football 1; 4-H 1; Audubon 1.

EDWARD BRANSON MATHESON—Football 1,2,3,4; Monogram 2,3,4; Helican 2,3; Key Club 2,3; 4-H 2,3,4; Broadcaster Staff 2,3,4; Latin Club 2,3; Audio-Visual Co-Director 2,3,4; Football Photographer 3; Audubon 1; Basketball 2.

THELMA MATHIS—F.H.A. 2,3; Booster 3; 4-H 4.

FLOYD ENLOE McCALL—Beta Club 2,3,4, President 4; Key Club 1,2,3,4, Vice-President 3; Audio-Visual Co-directar 1,2,3,4; Bus Driver 4; Debating Team 1,2,3,4; Broadcaster Staff 1,2,3,4, Editor 4; 4-H 1,2,3,4, President 1,2; Football Photographer 3,4; Marshal 3, Chief; Thespian Club 1,2; Helicon Club 2,3, President 3; Latin Club 2,3,4; Audubon Club 1; Homeraam Officer 1,2; Huddle Queen Attendent Escort 4; Square Dance Team 2,3; Senior Superlative.

DOROTHY LOUISE McCRARY—F.H.A. 1,2,3,4; 4-H 1,2; Monogram 3,4; Jr. Square Dance 1,2.

THALIA IRENE McCRARY—Booster 1,2,3,4; Monogram 2,3,4; F.H.A. 1,2,3; Student Council 2,3,4; Basketball 1,2,3,4; Cheerleader 2,3,4; Girls State 3; Annual 3; Homeroom Officer 2; Huddle Queen Attendant 4; Beauty Court 3; Senior Superlative.

JOANN McGAHA—Booster 1; F.H.A. 1,2,3,4; Jr. Square Donce 1,2; 4-H 1,2; F.T.A. 4.

BERNICE McJUNKIN—Library 2.

FRANCES ARLENE McLEAN—

GILLARD REX MERRILL—F.F.A. 1,2,3,4, Sentinel 3, Reporter 4; 4-H 1,2; Football 2; Bus Driver 4; Ritual Parliamentary Procedure Team 3,4; Official Delegate to State F.F.A.; Convention 3,4.

MARY ANN WRIGHT MILES—Library 2; Glee Club 1; F.H.A. 1; Annual 3,4, Literary Stoff 4.

ETHEL DELAINE MITCHELL—Popularity Attendant 1; Class Secretary-Treasurer 2; Booster 1,2,3; F.H.A. 1,2; Homeroom Representative 3; Huddle Queen Attendant 4; Jr. Play Usher 3; Future Teachers 4; Homeraam Officer, President 2; J.V. Basketball 2; Senior Superlative.

JAMES ELDEN MOODY—Faotball 1; Class President 1; Class Treasurer 2; Physics Club 3.

PHILLIP WESLEY MOODY—Football 1,2,3,4; Co-captain 4; Audubon Club 1; Monagram 1,2,3,4.

SHIRLEY ANN MOORE—Booster 1; Latin 1,2,3; Square Dance 1,2,3; Jr. Square Dance Team 2; Jr. Play 3; Junior-Senior program 3; Thespian 3; Homeraam Officer 1,2; Christmas Pageant 2,4; 4-H 1,2,3,4; F.T.A. 4; Seniar Superlative.

LANA MAE MORGAN—F.H.A. 1; Glee Club 1,2; Booster 1,2,3; Christmas Pageant 1,2; Library Club 3, Secretary 3; 4-H Club 1,2,4; Junior Play 3; Thespian 3,4, Secretary 4; F.T.A. 4.

RICHARD CARROLL MORRIS—Football 2,3; Manager 4; Sub. Bus Driver 3,4.

LINDA KAREN MULL—P.H.S.-Booster 2; Glee Club 2; Christmas Pageant 2; B.H.S.-Booster 1; Glee Club 1; F.H.A. 1; F.T.A. 4; Christmas Pageant 1.

MADALINE ETHEL NERLINGER—Glee Club 1,2; School Paper 2; Basketball 1; Jr. Play Usher 3; Beauty Court 3; Junior-Senior Program 3; Student Council 4; Broadcaster 4; Huddle Queen Attendant 4; F.T.A. 4; Homeroom Officer 4.

BLANCHE WILMA NICHOLSON—F.H.A. 1,2,3; 4-H 4.

SARAH LENORA NICHOLSON—Band 1,2,3,4; Latin 2,3; F.H.A. 1,2; Booster 1; Glee Club 1,2,3; Square Dance 2; Office 3,4; Christmas Pageant 1,2,3,4.

BARBARA JOAN OLIVER—Christmas Pageant 2,4; Booster 1,2; F.H.A. 1,2,3,4; Square Dance 1,2; F.T.A. 4; Glee Club 2,4; Journalism 2; Broadcaster Staff 3,4; 4-H 4; Homeroom Officer 4.

BENJAMIN FRANKLIN ORMAND III—Latin Club 1,2; Monogram Club 2,3,4; Manager of Football 2,3,4; Manager of Basketball 2,3; Baseball Manager 2; Key Club 2,3,4.

DARLENE FERRELL ORR—4-H 1,2,3,4; F.H.A. 1,2,3,4; Christmas Pageant 1,3,4; Square Dance 1,2; Glee Club 1,2,3; F.T.A. 4.

THEODORE OWEN—Football 1,2,3,4; Basketball 1,2,3; Track 1,2,3,4; F.F.A. 1,2,3,4; Monogram 3,4; Bus Driver 4.

WINFRED CARLOS OWEN—F.F.A. 1,2,3,4, President 4; Sub. Bus Driver 3,4.

BARBARA REEMS OWERS—F.H.A. 1,2,3,4; Beta 2,3,4; Library President 2; Annual 3,4, Co-circulatian 4; Monogram 3,4, Secretary 4; Homeroom Officer 2; Junior Square Dance 1,2.

ROBERTA MILLS PERKINS—Booster 1,2,3; Basketball 2; Junior Play Usher 3; F.H.A. 1,2,3; Square Dance Club 1,2; Junior Square Dance Team 1.

DORIS ELIZABETH PIERSON—Latin Club 2; 4-H 3,4; Booster 1.

LEONARD RAY POTEET—Latin Club 2; Band 1,2,3,4.

THOMAS LARRY PRESSLEY—Baseball 1,2; Football 2; Bus Driver 3,4.

VIRGINIA LEE PRICE—Student Council 1; Basketball 1,3; 4-H 1,4; F.H.A. 1; F.T.A. 4; Marshal 3.

SENIOR DIRECTORY

SARAH MARTHA RAMSEY—Homeroom Officer 1,3,4; F.H.A. 1,2, Treasurer 2; Student Council 2,3,4; Beto Club 2,3,4; Marshal 3; Junior Play Usher 3; Junior-Senior Program 3; Annual Staff 3,4, Co-editor 4; Class Officer 4; F.T.A. 4; Homeroom Representative 1; Senior Superlative.

ROBERT CLIFFTON REESE—Student Council 2,3; Bus Driver 4.

BARBARA VIVIAN RHODES—F.H.A. 1,2; Library Club 1; Junior Play 3; Junior-Senior Program 3; Annual Staff 4, Literary Staff; Dramatics 1.

MAMIE JOLENE RHODES—Square Dance 1,2,3; F.H.A. 1,2,3; F.T.A. 4; 4-H 1,2,3,4; Booster 1; Basketball 2,3,4.

LILLIAN LOUISE ROGERS—Booster 1,2; F.H.A. 1,2,3; Student Council 3,4; Basketball 2,3; Christmas Pageant 1,2,3; Junior Play Usher 3; Junior-Senior Program 3; F.T.A. 4; 4-H 3.

PATRICIA ELAINE ROGERS—F.H.A. 1,2,3,4; 4-H 1,2,3,4; Square Dance 2,3.

ROBERT IRA ROGERS—F.F.A. 1,2,3,4.

LANGDON LEIGH SEELEY—Football 2; Teen Center 1,2,3,4.

GLORIA RUTH SHOOK—4-H 1,2,3; Booster 2,3,4; Square Dance Team 1,2; Office 2,3,4; Latin Club 1,2; Huddle Queen 4; Beauty Court 1,2; Broadcaster Staff 4; Senior Superlative.

GEORGE WILLIAM SHUFORD—Student Council 1; F.F.A. 1,2; Monogram Club 3,4; Football Team 2,3,4; Basketball 1.

NANCY JANE SINGLETARY—Booster 1,2,3; Junior-Senior Program 3; Homeroom Officer 2; F.H.A. 1; Square Dance Team 1,2,3, Officer 2; 4-H Club 1,2,3,4; Christmas Pageant 1,4; Glee Club 1; Senior Superlative.

GLADYS MARIE SINIARD—4-H 1,2; Junior-Senior Program 3; Jr. Square Dance Team 1; Square Dance Team 2; Booster 2,3,4, President 4; Annual 3,4, Literary Staff 4; Christmas Pageant 1; F.H.A. 1,2,3.

WALTER LAMAR SINIARD—Football 1,2,3,4; Monogram 2,3,4; Audubon 1.

HELEN IRENE SITTON—Latin Club 1,2; 4-H Club 1,2; Junior-Senior Program 3; Square Dance 1,2,3; Student Council 4; Junior Play Usher 3; Homeroom Officer 1,3; Annual Staff 3,4, Co-editor of Circulation 4.

BILLY JOE SMITH—Audubon 1,2; Monogram 2,3,4, Vice President Monogram 4; Football 1,2,3,4; President Senior Class; Senior Superlative.

FRED LESLIE SMITH—Football 1,2; Audubon 1; Track 1; Broadcaster Staff 4; Senior Superlative.

PHYLLIS JEAN SURRETTE—4-H 1,2,3; F.H.A. 1,2,3,4; Square Dance 2; Office 3,4; F.T.A. 4; Junior-Senior Program 3.

BETHA LEE ALICE SUTTLES—Booster Club 1,2,3; F.H.A. 1,2; Junior Square Dance 2; Basketball 2,3,4; Junior-Senior Program 3; Christmas Pageant 4; Senior Superlative.

CHARLES HART TAYLOR—Key Club 1,2,3,4; Treasurer 2,3, President 4; 4-H 1,2,3,4, Vice President 1, Secretary 2, President 3,4; Debate 1,2,3,4; Audio-Visual Co-Director 1,2,3,4; Thespian Club 1,2,3,4; Teen Center 1,2,3,4; Latin 1,2; Helicon 2; Annual Staff 3,4, Co-editor 4; Substitute Bus Driver 3,4; F.C.X. Essay Winner 3; Square Dance 1,2; Senior Superlative; Huddle Queen Attendant Escort 4.

EVELYN EVELINA TAYLOR—Booster 1,2,3; Journalism 3; Broadcaster Staff 3,4, Exchange Manager 4; Junior Square Dance 1; Glee Club 3; Christmas Pageant 2,3,4; 4-H 1,2,3,4, Song Leader 3; F.T.A. 4; Latin Club 1,2; Junior-Senior Program 3; Typing Medal 3; Senior Superlative.

ROBERT EUGENE TAYLOR—Baseball 3; Monogram Club 2; Latin Club 1.

RONALD RUSSELL TEAGUE—Audubon Club 1; Track 1,2; Latin Club 3; Substitute Bus Driver 3; Senior Superlative.

FRANK EUGENE TINSLEY—

LETA ANN TINSLEY—F.H.A. 1,2,3,4, Officer 3,4; F.T.A. 4; 4-H 1,4.

LINDA LOU TINSLEY—F.H.A. 1,2,3,4, Vice-President 3, President 4, Tri-County F.H.A. Officer 3,4; 4-H 1,2,3,4, Reporter 2,3,4; Basketball 2,3,4; F.T.A. 4; Annual 3,4, Co-editor of Photography 4.

AUGUSTINE WASHINGTON TUCKER III—Audubon Club 1, Vice-President 1; Christmas Pageant 1; Student Council 2,3,4; Track 2,3,4; Thespian Club 3,4, President 4; Monogram Club 3,4; Basketball 3,4, Captain 4; Broadcaster Staff 1,2,3,4, Sports Editor 3,4, Managing Editor 4; Marshal 3; Junior Play 3; Latin Club 3; Junior Class Officer 3; Huddle Queen Escort 4; Key Club 3,4.

BILLY FRANK VAUGHN—Monogram Club 3,4; Football 1,2,3,4; Basketball 1; Homeroom Officer 4; 4-H 1,3.

DONNA VENELL WALDROP—Square Dance 1,2,3, Treasurer 2; F.T.A. 4; F.H.A. 1,2,3, Secretary 1; 4-H 1,2,3,4; Christmas Pageant 4; Booster 1.

THOMAS BOYD WALKER—Huddle Queen Escort 4; Broadcaster Staff 4; N.S.J.H. Football 1; C.H.S.-Football Manager 2; Basketball Manager 2; Hi-Y 2,3; Recreation Club 2; Football 3.

ANN PARKER WELLS—Latin Club 1,2; Majorette 2,3,4; Booster 1,2,3; Dramatics 1; Christmas Pageant 3; Junior-Senior Program 3; Thespian 4; F.T.A. 4, Treasurer 4; Journalism Club 2; Broadcaster Staff 3,4, Feature Editor 4; Teen Center 2,3,4.

CLARENCE DILLARD WHITMIRE—Football 2,3.

JERRY LENSY WHITMIRE—Monogram Club 2,3,4; Key Club 3,4; Baseball Manager 1,2,3,4; Football 3.

BARBARA LEE WILSON—F.H.A. 1,2,3,4; Library 1,2; Office 4; F.T.A. 4.

DORIS LINDA WILSON—F.H.A. 1,2.

CHARLES LEE WINCHESTER—Football 1,2,3,4, Co-Captain 4; Basketball 1,2,3,4, Co-Captain 4; Baseball 4; Track 2,3,4; Spanish Club 2; Junior Play 3; Bus Driver 4; 4-H 1,2; Broadcaster Staff 4; Student Council 1; Senior Superlative.

ADVERTISEMENTS

Olin Mathieson Chemical Corporation

Makers of Ecusta lightweight papers, and

Olin cellophane and polyethylene

PISGAH FOREST, NORTH CAROLINA

TURNER 3-1091 ALVIN AND FRANCES JONES

Quality Fabric Shop

Fabrics and all Sewing Accessories

Singer Sewing Machine Authorized Sales and Service Representative

Everything For The Lady Who Sews

37 EAST MAIN STREET BREVARD, N C.

SAVE at

JONES NEWS STAND

"Anything You Need"

When It's Flowers Say It With Ours

TANKERSLEY'S FLORIST

Phone 2-3421 Night 3-3151

BLUE BONNET BEAUTY SHOP

Brevard, N. C.

Congratulations and Best Wishes to Brevard High School and Class of '59

Manager, A. and P. STORE

HARRY SELLARS

HOUSTON FURNITURE COMPANY

Complete line of

FURNITURE AND PHILCO APPLIANCES

53-55 East Main Street

Dial 2-2241

PATTERSON'S DEPARTMENT STORE

for Economical Transportation

CHEVROLET

OLDSMOBILE

McCRARY AUTO SERVICE, INC.

SALES AND SERVICE

Brevard, North Carolina

Red Diamond Service Station

Phone
3-1402

North Broad
Street

HIGHEST QUALITY GASOLINE & OILS

TRIANGLE DRIVE-IN

Compliments of

ABERCROMBIE'S

HOME FURNISHINGS

North Broad St. Phone 2-5421

Brevard, N. C.

Congratulations to the

KEARNS

GRADUATING CLASS OF '59

BRYANT ELECTRIC CO.

ELECTRICAL CONSTRUCTION AND REPAIRING
RESIDENTIAL & COMMERCIAL

DIAL TURNER
3-3031

341 KING ST.
BREVARD, N. C.

HAYES BUICK & RAMBLER, INC.

Sales and Service

Phone
3-1541

N. Broad St. Brevard, N. C.

Anderson's Upholstering & Furniture Co.

SLIP COVERS—AWNINGS—DRAPERIES

Large Selection of Beautiful Fabrics

Firth Carpet

Phone TUrner 2-6092 15 S. Broad St.

MARTIN & JONES AIR CONDITIONING COMPANY

Brevard, North Carolina

Meet Your Friends At

Varner's

YOUR WALGREEN AGENCY

Dial 3-3311 Brevard, North Carolina

Compliments of

CASE CABINET SHOP

TILE AND GLASS CONTRACTOR

2-3562

PATTON'S GULF SERVICE

GULF

Brevard North Carolina

AMERICAN AMOCO GAS

Compliments of

Pisgah Amoco Service

Compliments of

BRIDGE'S COAL & OIL COMPANY

PHONE 2-5121

Congratulations to class of '59

Na better faad at any price

M. & M. CAFE

East Main Street

Brevard, N. C.

PERKIN'S OIL COMPANY and BREVARD LAUNDRY and COAL COMPANY

Phone 2-3231

Congratulations to class of '59

from

PATTON'S STORE

PISGAH FOREST, N. C.

Esso

Compliments

of

Harden's Esso Service

BIKAS RESTAURANT

Modern—Air Conditioning

Home of

Country Hams and Western Steaks

Eat here if it kills you, we need the money.

PETE BIKAS, Owner

BREVARD, N. C.

"YE OLE CHATTER BOX"

Whenever particular "peaple" tend to cangregate, they meet at the "Ole Chatter Box"

Serving Western N. C.
Farmers Since 1920

FARMERS FEDERATION
FRANK BYRD, Manager
Brevard, N. C.
TU 2-2231

BREVARD LUMBER COMPANY

DON JENKINS, Owner

Brevard, North Carolina

Compliments of

Haven's Gulf Station

Pisgah Forest, N. C.

KRISPY GLAZE BAKERY

BIRTHDAY AND
SPECIAL CAKES.

Phone 2-6401
116 S. Broad St.

PISGAH BUILDERS SUPPLY

LUMBER AND
BUILDING SUPPLIES
Pisgah Forest, N. C.
Phone 3-4611

HILLTOP GROCERY

Brevard,
North Carolina

PHONE 3-3221

Forrest Beauty Salon

PERMANENT WAVES A SPECIALTY
HAIRCUTTING & STYLING

Open Evenings by Appaintment

Hendersonville, N. C.
3rd Avenue West
Telephone OX 3-7687

Manager—Maymie R. Reynolds

W P N F

Located Adjacent to
the Beautiful Campus of
Brevard College

For the Best in Radio Entertainment

KEEP YOUR
DIAL SET
AT 1240

W P N F

Brevard, N. C.

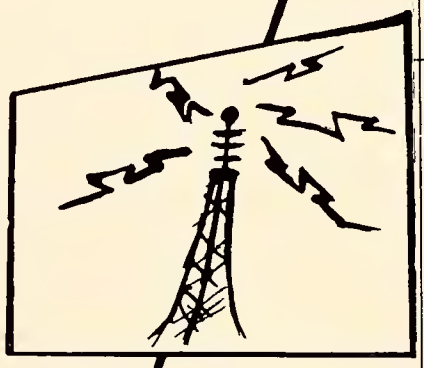

Modern Beauty Shop

West Jordan Street
Brevard, N. C.

Compliments of

Hub's Sinclair Service

Brevard, N. C.

MOORE - KILPATRICK Funeral Home

Brevard, N. C.
Phone 3-1311

SLEDGE RADIO AND TELEVISION

SALES AND SERVICE
MOTOROLA AGENCY

Corner of Jordon
and Gaston

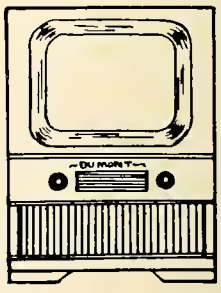

PISGAH GROCERY

"OPEN UNTIL 10:00 P. M.
AND ON SUNDAY"

Compliments of

BOWER'S STORE

Brevard, N. C.

41 E. Main Street

Phone 3-1092

REID FURNITURE COMPANY

123 West Main Street

NORGE APPLIANCE

Sincere Wishes
to the Faculty
and Class of '59

BREVARD JEWELERS AND GIFT SHOP

Opposite the Court House
Dial 2-1801
Brevard, North Carolina

NORTH BREVARD

Harold's

HAROLD'S SUPER MARKET

Welcome to

HILLTOP FLORIST

FOR FLOWERS

For Flowers for All Occosions

BREVARD FEDERAL SAVINGS AND LOANS

Jerry Jerome
Rowena Summey

Brevard, N. C.

GULF

REG. U.S. PAT. OFF.

TOM'S PLACE

ALSO COMPLETE
LINE OF
GROCERIES

Rosman, N. C.

DUCKWORTH-LYDA MOTOR COMPANY

FORD

SALES SERVICE

Phone 3-4511

Batson ESSO Service

Esso

East Main Street

Phone 2-5973

BETTER VALUES

PARSON'S JEWELRY

BREVARD, N. C.

Compliments of

SID BARNETT'S MACHINE SHOP

Pisgah Forest, N. C. Dial 2-4021

JOE'S LITTLE STORE

North Brevard

FISHING and HUNTING SUPPLIES

LUNCH MEAT and GROCERIES

CHICKEN KITCHEN

CHICKEN-IN-THE-BASKET

Charlie Owenby

Brevard, N. C.

Dial 2-6231

Plummer's

BREVARD, N. C.

First Union National Bank

OF NORTH CAROLINA

Brevard, N. C.

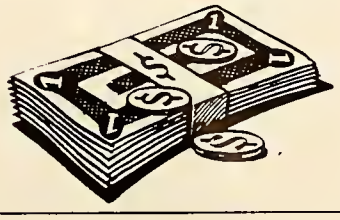

HAMILTON'S

ELECTRIC MOTOR SERVICE

REWINDING and REPAIRING

339 King Street

Phone 2-6951

Compliments of

Belk's

57-59 E. Main St. Brevard, N. C.

MOODY-CHOATE

Funeral Home

229 S. Caldwell St.

Telephone TU 3-2421

24-HOUR

AMBULANCE SERVICE

PEARLMAN'S

FURNITURE AND JEWELRY

West Main Street

Phone TUrner 3-1921

Good Food!

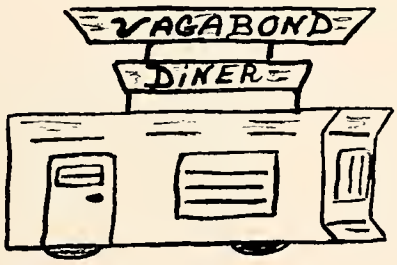

Brevard, N. C.

Compliments of

MORRIS PHARMACY

Corner of Main and Brood St.

Your Family Drug Store

PRESCRIPTIONS—OUR SPECIALTY

1 West Main Street Phone TUrner 2-3521

UNITED RADIO AND TV SERVICE

Sales — RCA — Service

Antenna Installations

Albert Bishop Brevard, N. C.

Compliments of

Western Auto Associate Store

Brevard, N. C.

Congratulations

from

CLEMSON

and

CO-ED THEATERS

Brevard, N. C.

TRANTHAM'S DEPT. STORE

East Main Street

Brevard, N. C.

DRY GOODS AND SHOES

READY-TO-WEAR

L & H APPLIANCE CO.

RCA Whirlpool and General Electric

Major Appliances and Television

Compliments of

OLIVER'S GRILL

Country Club Road

Compliments of

PISGAH TRADING POST

Sealtest ICE CREAM

SOUTHERN DAIRIES

SEALTEST ICE CREAM AND MILK

Ralph Parrish, *Manager*

Dial 2-3621 Box 88

Brevard, N. C.

Pisgah Candy Company

Brevard, Narth Caralina

WHOLESALE
CANDY, DRUG SUNDRIES
AND PAPER SUPPLIES

RECORDS, SHEET
MUSIC, PORTRAITS
AND ALL BRANCHES OF
PHOTOGRAPHY

Austins Studio

Dial 3-3111 Brevard, N. C.

ADAMS PROFESSIONAL PHARMACY, INC.

Doctors Building Doctors Drive
Phane AL 3-9834 Asheville, N. C.

Boyd's Phillips 66 Service

FUEL
OIL

Phillips 66

Camplete
Car
Service

Phone 2-3143 North Brevard

Burgin Grocery and Delicatessen

1004 Hendersonville Road

Brevard, N. C.

Keep Up With All the News af Transylvania County by Reading

THE TRANSYLVANIA TIMES

"A Prize-Winning Newspaper"

CREST 5 & 10

Your

Self Serve

Ben Franklin Store

Brevard, N. C.

Beauty Nook

143 E. Main St. TU 2-6921

K & M Auto Company

Brevard, N. C.

TUrner 2-2611

Bishop Brothers

Sinclair Service

Across from High School

TU 2-5691

SINCLAIR HC GASOLINE

Congratulations to the Class of '59

Gaithers Restaurant

BREVARD'S BEST

Rhododendron and Dogwood
Rooms Available for:
Bonquets, Parties,
Special Civic Clubs

Brevard, N. C.

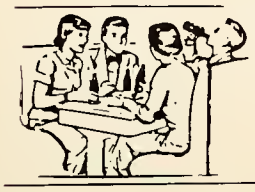

WINN DIXIE FOOD STORES

Compliments of

DIXIE CLEANERS
And
LAUNDERETTE

Dial 2-3511 Brevard, N. C.

Compliments of

ELECTRIC SERVICE CO.

35 E. Main St.

Phone TU 2-1091

Compliments of

Belding Corticelli

Hendersonville, N. C.

Life Insurance of Virginia

Representative: T. J. GORDON

TUrner 3-2803
303 Maple Street
Brevard, N. C.

MACFIE'S DRUG STORE

"The Rexall Store"

REVLON AGENCY

MICY'S LAUNDRY

PROMPT SERVICE QUALITY

343 King St. Phone 3-2541

Mack's Dairy Bar

Hamburgers

and

Hot Dogs

Our Specialty

Pisgah Forest, N. C.

Talley's Beauty Shop
And
Barber Shop

17 W. Main St. Dial 2-3122

CASSEL'S

5 & 10

Crawford-Simms Barber Shop

FOR THE BEST IN BARBER WORK

Compliments

from

Brevard Amoco

AMERICAN AMOCO GAS

Compliments

of

CITIZENS TELEPHONE COMPANY

OSBORNE
PLUMBING AND HEATING

SKYLINE DAIRY BAR

SANDWICHES — SHAKES

HOMEMADE PIES

707 Greenville Highway

BREVARD COLLEGE

Offering

Liberal Arts — Pre-Professional

Business — Music

Completely Accredited

Yearly Cost $695.00

Day Students $311.00

Write

Director of Admissions

Brevard College

Brevard, N. C.

Compliments of the

OUTDOOR LIGHTING DEPARTMENT

OF THE WORLD

GENERAL ELECTRIC

Outdoor Lighting Department

Hendersonville, N. C.

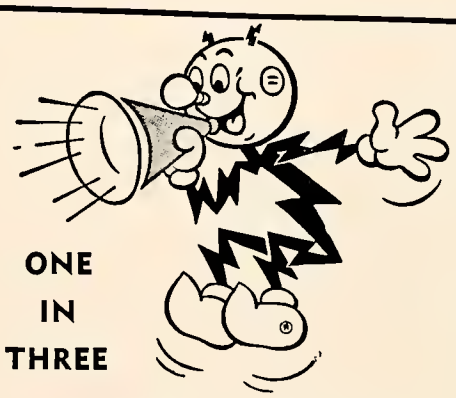

ONE IN THREE

Today about one in every three customers on the Duke System lives in rural areas. We are proud of providing these communities as good service as their city neighbors enjoy. Our Rural Electrification Program began 'way back, years before you were born.

Duke Power Company
Serving the Piedmont Carolinas

Compliments of

A. E. Merrill

Construction Company

BILTMORE
DAIRIES

Supreme Quality

Phone 3-2321

Compliments of

Jumbo's
Phillips 66
Service

Pisgah Forest, N. C.

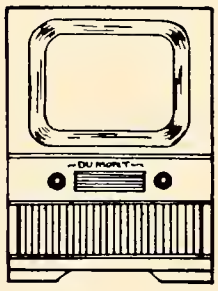

Rahn's Radio
and T. V.

Brevard, N. C.

TU 2-5731

TRANSYLVANIA COUNTY LIBRARY
3 8079 1019 0068 6